THE DAILY AGE IS THE ONLY NEWSPAPER IN COSHOCTON COUNTY WITH ITS OWN TELEGRAPH NEWS FRANCHISE

3201
Sworn average daily circulation for first six months of 1908.

COSHOCTON DAILY AGE.

Weather
Colder tonight; Thursday Fair

VOL. 15. NO. 104. WEDNESDAY COSHOCTON, OHIO, NOVEMBER 4, 1908. WEDNESDAY TWO CENTS

TAFT ELECTED

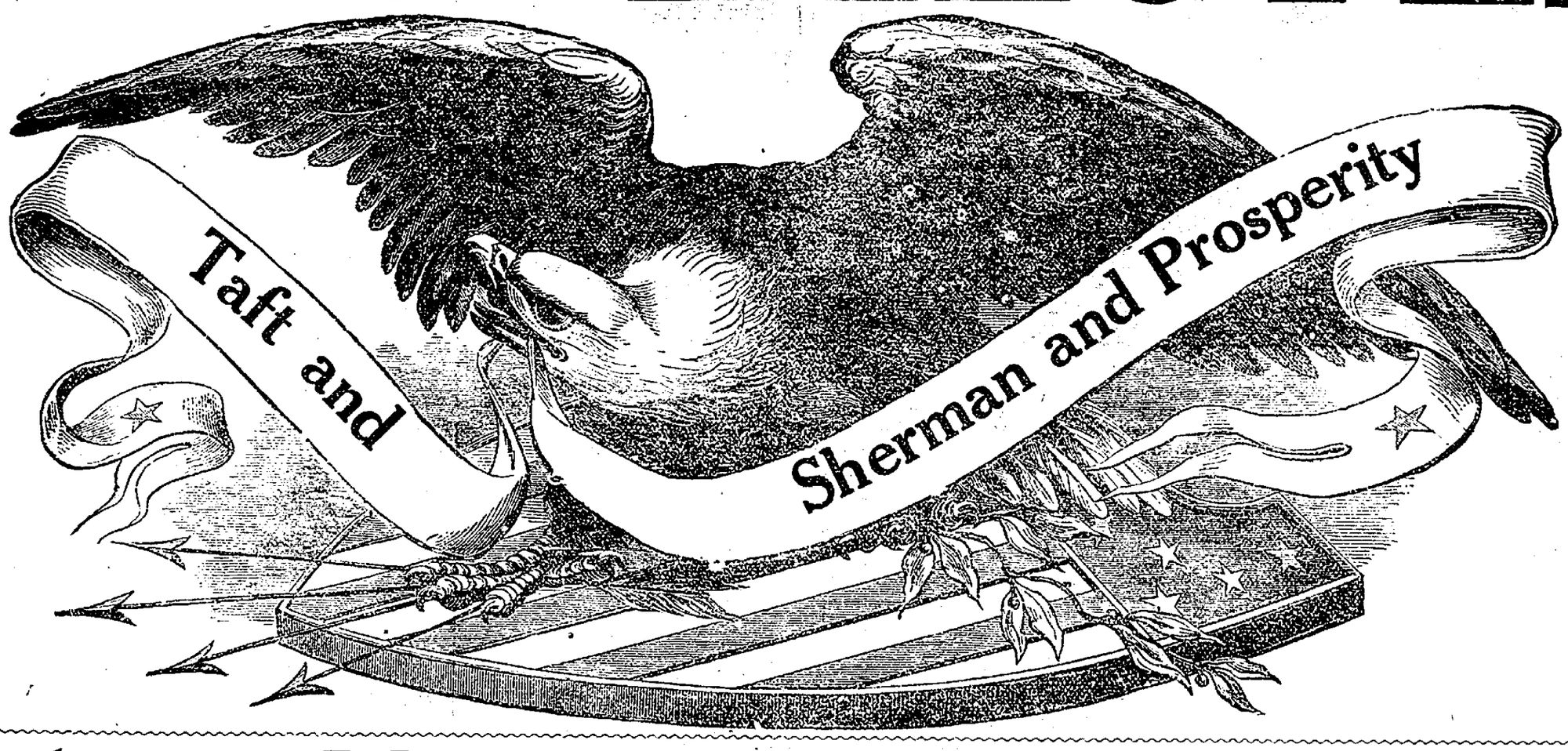

Victory Almost Equal To The Roosevelt Landslide Of '04

Taft Carries Ohio By 50000 But Harris May Lose

ASHMAN, WINTERS AND M'DONALD WIN

Results In County Give a Solar Plexus To Democratic Ring Candidates--"The People Rule"

Taft Sweeps Country And Buries Bryan.

Ohio Gives Taft 50000.

Ohio Legislature Safely Republican.

THE COUNTY

Coshocton Gives Bryan 499 And Harmon 830.

Frank Ashman Elected Probate Judge By 428

Alex McDonald Elected Sheriff By 226

Walter Winters Elected Auditor By 150

Balance Of Ticket Democratic By Small Margins Except Joe McDowell Who Ran Close To 1000

UNOFFICIAL PLURALITIES

Bryan D carries county by 499.
Harmon D, for governor 830
Ashbrook D for congress 1082
Mehaffey D for state senator 266
Schott D, for representative 385
Winters R for auditor 150
Ashman R, for probate judge 428
McDonald R for sheriff 226
Stillinger D for treasurer 455
Stipes D for recorder 175
McBane D, for clerk 592
Commissioners Reinhart D 4110; Dixon D 3965; Smith D 3934; Stewart R 3447; Norman R 3590; Moore R 3629. Three highest elected (total votes)
Infirmary directors, Dawson D 3962; Parrish D 3968; Carroll D 4088; Meek R, 3639; Landis R 3488; Sergeant, R 3563; (total vates)
Hamilton D for surveyor 675
Lower D, for coroner 311
McDowell for prosecuting attorney 1407

Judge Voorhees D runs ahead of Bryan for circuit judge in county, but result in district in doubt.

Weygandt, D, probably elected common pleas judge.

Ashbrook will have probably 4000 plurality in district

Millcreek is estimated by last year's returns except on sheriff and auditor.

COLUMBUS, Nov 4—1755 precincts give Harris 190,193; Harmon 206,561.

COLUMBUS, O, Nov. 4—Indications are that there will be nothing definite on the state, congressional and legislature until tonight. Returns are coming in slow.

CINCINNATI, O., Nov. 4—"I believe I was elected by the business men of the country; that I received my share of the labor vote and that the farmers stood by me. I am very much gratified" said Judge Taft in commenting on the election.

Returns on the state show Harris loses Hamilton county by only 5,000 Lucas by 1,000, Cuyahoga 2,000, Franklin by 2,000, and is making steady gains on Harmon. Chairman Williams at noon claims Harris elected by 35,000.

CINCINNATI Nov. 4—Harmon declares he feels confident if the ratio of gain continues that his plurality will reach 80,000 to 90,000

ST. PAUL, MINN., Nov 4—Gov Johnsosn's election is conceded by the Republicans by 12000

Columbus, O., Nov. 4.—Late returns from the state show that the result on the governorship is much in doubt. Harmon's big plurality indicated by the reports from the first thousand precincts is heavily cut by later returns. Prers reports now estimate a plurality for Harmon of about 2,000, with over half the precincts to hear from.

Cincinnati, O., Nov. 4.—William H. Taft, Republican candidate for president, was given a plurality of not less than 50,000 votes by his native state.

Because of the immense ballot the Because of the immense ballot the counting of the vote was very slow and but few returns were received before midnight. From the start, it was evident that Taft had won but the figures were slow in coming. The variable count was that for governor, which at one time indicated that Harris (Rep.) had been elected but when the morning came on Harmon, (Dem.), had a clear lead that it did not seem possible to overcome, even by the vote from the rural sections, where the Harris strength was supposed to be. Harmon's plurality at daylight, seemed to exceed 10,000. However, the Republican leaders at that time had not given up, but still claimed the election of Harris, although no figures were given.

The Democrats gained in the congressional delegation, securing one of the Cincinnati congressmen, although Nicholas Longworth (Rep.) won in his district. In the third district a factional fight among the Republicans aided in the election of the Democratic candidate.

At the same time they indicated the election of the following to the legislature:

Senators—D. W. Williams (R.), Sixth district; M. E. Rathburn (R.), Eighth; Alonzo E. Tuttle (R.), Tenth; M. A. Duvall (R.), Twenty-Twenty-second; F. N. Pattersen, Twenty-seven-Twenty-ninth; Hugh Cory (D.), Thirty-first.

House of Representatives—A. J. Crawford (R.), Athens; John J. Connaughton (D.), Auglaize; L. H. Battlefield (D.), Crawford; Harry Crist (R.), Delaware; A. A. Huber (D.), Defiance; A. B. Canfield (R.) Fulton; L. M. Scott (R.), Harrison; W. D. Ditmers (D.), Holmes; John Gilson (R.), Jefferson; W. W. Riddle (R.), Logan; J. R. Vining (D.), Mercer; Edgar Erwin (R.), Meigs, W. E. Benz (D.), Ottawa; George B. Nye (D.), Pike; G. W. Bowers (D.), Pickaway; N. J. Dever (R.), Scioto, W. S. Ruff (R.) and Harry Hill (R.), Stark; Charles Ash (R.), Seneca; C. H. Lewis (R.), Wyandotte; George E. Reel (R.), Wood; L. D. Leighton (R.), Warren.

Returns from Third district show James M. Cox (D.) has been elected for congress in the Third district by a plurality of 7,000, receiving more votes than his opponents, William G. Frizel (R.) and J. Eugene Harding (Ind.). The contest has been one of the most spectacular in the history of the district.

J. Warren Keifer (R.) of Clark county was elected to congress in the Seventh Ohio district.

R. D. Cole (R.) of Hancock county was elected to congress in Eighth district.

Grant Mouser (R.) of Marion county claims he is re-elected to congress in Thirteenth Ohio district.

In the Sixteenth district D. A. Hollingsworth (R.) was elected to congress by 4,000 plurality. W. A. A. Thomas (R.) was elected in the Nineteenth.

The Next Congress.

Chicago, Nov. 4. — Chairman McKinley of the Republican congressional committee gave out the following statement: "From reports received up to midnight it would appear that 230 Republicans and 161 Democratic members of the house have been chosen, giving the Republicans a majority of 69 in the Sixty-first con-

Continued on Page Five

PRESIDENT-ELECT TAFT

VICE-PRESIDENT-ELECT SHERMAN

NewspaperARCHIVE®
NewspaperARCHIVE®

We Invite You to Make This Bank Your Depository

If you have an idle hundred—or fifty or any other amount that you desire to lay aside for safe keeping, bring it to this bank for deposit.

We issue Certificates of Deposit payable on demand, also Time Certificates bearing 3 per cent interest

Coshocton Nat'l Bank

Main and 4th Streets.

M. Q. Baker, President
T. L. Montgomery, Cashier
M. B. Smith, Asst. Cashier

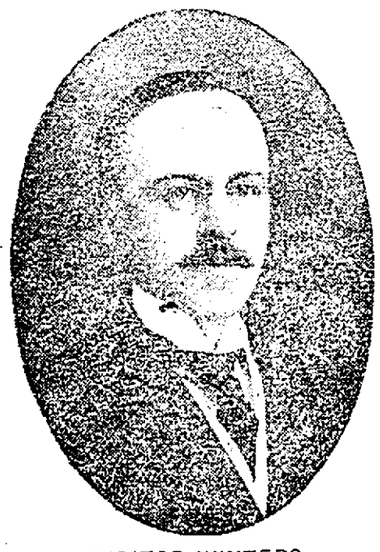

AUDITOR WINTERS

Could Not Explain.

"Look hyuh," said Mose, reading from the newspaper. "In New York dey's puttin' up a thirty story buildin', an' dey's beginnin' at the fifteenth story an' workin' up an' down!"

"What keep de middle 'spended in de air while dey's wo'kin' up an' down?" demanded his wife suspiciously.

"Ah—Ah didn't fink 'bout dat!" returned Mose, with widening eyes. "Anyhow, dat's whar de brain ub de c'ntractor come in. No niggahs like you or me am now'ful 'nough t' spiain dat!"—Town and Country.

FIFTEEN YEARS OF KEEN SUFFERING

Rheumatism Developed Burning, Painful Sores on Legs—Tortured Day and Night—Tried All Kinds of Remedies to No Avail—Wife Had Debility and Pains in Back.

BOTH USED CUTICURA AND ARE WELL AGAIN

"My husband had been a great sufferer with rheumatism for nearly fifteen years. At first it was in his bones, but after a while it was in the flesh and finally running sores broke out on his legs, from below the knees to the ankles. There are no words to tell all the discomfort and great suffering he had to endure night and day. He used every kind of remedy and three physicians treated him, one after the other, without any good results whatever. So one day I happened to read about Cuticura Remedies. I asked him if he would not try them. 'No,' said he, 'it's no use, I've spent enough money now.' The next day I ordered five dollars' worth of Cuticura Soap, Cuticura Ointment, and Cuticura Resolvent. He began to use them without confidence but after three weeks all the sores were dried up. The burning fire stopped, and the pains became bearable. After three months he was quite well. Two years later the pains and sores came back after he had been working hard and had taken cold. But as soon as he used Cuticura again it cured him. Two years ago I used Cuticura Pills for general debility. They did me a great deal of good and made me well. Three months since I had pains in my back and Cuticura took them away, too. I can prove this testimonial at any time. Mrs. V. V. Albert, Upper Frenchville, Me., July 21, 1907."

A Single Treatment

Consisting of a warm bath with Cuticura Soap, a gentle application of Cuticura Ointment, and a mild dose of Cuticura Resolvent or Pills, is often sufficient to afford instant relief, permit rest and sleep, and point to a speedy cure of torturing, disfiguring eczemas, rashes, itchings, irritations, and inflammations of the skin and scalp, from infancy to age, when all else fails.

Cuticura Soap (25c.), Ointment (50c.), Resolvent (50c.), and Pills (25c. per vial of 60), are sold throughout the world. Potter Drug & Chem. Corp., Sole Props., 137 Columbus Ave., Boston.

Mailed free, Cuticura Book on Skin Diseases.

G. W. BENDURE

REAL ESTATE

I build as well as boost

If you want a home, see me.

Throngs Watching Age Bulletins As Election Returns Were Flashed.

This cut gives an excellent impression of how the big crowd looked in front of The Age office last night, getting the election returns. The flashlight was snapped by Art'st Riley and the result is one of the best night photos ever shown in Coshocton. The crowd was one of the biggest ever assembled at any Coshocton election and both sides were enthusiastic as the news came in favoring their candidates.

Returns From The County Came in Very Slowly

The county returns were the slowest on record, due to the cumersome ballot and the big list. Nearly every precinct worked all night long, and The Age office kept open house all night through with no intermission even for breakfast. Some of the precincts did not complete until noon today.

The lateness of the returns makes it impossible for The Age to publish today the usual full account, but the list is partially given, and the balance will be given tomorrow. The pluralities of the candidates are given. It is likely that details of the vote will not be known unti' the official count is made. Coshocton differs from no place else in the state. Very few precincts were finished before daylight

The partial list:

Bedford Township

Taft 121
Harris 127
Harrison 120
Haverman 112
Bahmer 110
Winter 116
Ashman 101
McDonald 130
Hay 118
Evans 112
Darnes 116
Stewart 103
Norman 112
Moore 132
Meek 126
Landis 128
Sargeant 117
Parks 112
Henderson 122
Durand 93
Bryan 74
Harmon 69
Ashbrook 76
Mehaffey 83
Schott 87
Randles 80
Wheeler 94
Leavengood 85
Stillinger 76
Stipes 83
McBane 79
Reinhart 66
Dixon 91
Smith 64
Dawson 63
Parrish 61
Carroll 60
Hamilton 82
Lower 73
McDowell 102

Roscoe

Taft 109
Harris 111
Harrison 99
Haverman 111
Bahmer 74
Winter 68
Ashman 141
McDonald 144
Hay 112
Evans 74
Darnes 102
Stewart 98
Norman 113
Moore 116
Meek 120
Landis 105
Sargeant 103
Parks 92
Henderson 129
Durand 92
Bryan 111
Harmon 70
Ashbrook 76
Mehaffey 65
Schott 103
Randles 111
Wheeler 62
Leavengood 38
Stillinger 65
Stipes 107
McBane 73
Reinhart 62
Dixon 56
Smith 69
Dawson 57
Parrish 63
Carroll 64
Hamilton 83
Lower 49
McDowell 87

Ward 2—A

Taft 102
Harris 71
Harrison 84
Haverman 127
Bahmer 123
Winter 125
Ashman 126
McDonald 121
Hay 107
Evans 122
Darnes 110
Stewart 93
Norman 95
Moore 94
Meek 95
Landis 94
Sargeant 97
Parks 99
Henderson 96
Durand 98
Bryan 110
Harmon 111
Ashbrook 127
Mehaffey 78
Schott 89
Randles 84
Wheeler 86
Leavengood 88
Stillinger 103
Stipes 89
McBane 102
Reinhart 112
Dixon 109
Smith 105
Dawson 100
Parrish 118
Carroll 120
Hamilton 119
Lower 114
McDowell 113

Perry Township

Taft 78
Harris 81
Harrison 78
Haverman 78
Bahmer 73
Winter 82
Ashman 87
McDonald 79
Hay 77
Evans 73
Darnes 77
Stewart 70
Norman 69
Moore 87
Meek 78
Landis 83
Sargeant 77
Park 78
Henderson 78
Durand 72
Bryan 111
Harmon 109
Ashbrook 111
Mehaffey 111
Schott 116
Randles 106
Wheeler 103
Leavengood 110
Stillinger 112
Stipes 117
McBane 112
Reinhart 107
Dixon 116
Smith 107
Dawson 108
Parrish 109
Carroll 109
Hamilton 111
Lower 111
McDowell 116

Ward 1—B

Taft 145
Harris 102
Harrison 120
Haverman 176
Bahmer 169
Winter 185
Ashman 176
McDonald 166
Hay 153
Evans 164
Darnes 147
Stewart 129
Norman 147
Moore 140
Meek 135
Landis 125
Sargeant 138
Park 130
Henderson 150
Durand 145
Bryan 152
Harmon 204
Ashbrook 183
Mehaffey 126
Schott 132
Randles 119
Wheeler 126
Leavengood 131
Stillinger 145
Stipes 141
McBane 154
Reinhart 156
Dixon 147
Smith 144
Dawson 148
Parrish 159
Carroll 158
Hamilton 168
Lower 148
McDowell 153

Ward 2—B

Taft 104
Harris 83
Harrison 94
Haverman 130
Bahmer 142
Winter 128
Ashman 127
McDonald 133
Hay 108
Evans 140
Darnes 103
Stewart 96
Norman 105
Moore 97
Meek 109
Landis 96
Sargeant 87
Parks 92
Henderson 105
Durand 104
Bryan 104
Harmon 135
Ashbrook ——
Mehaffey 84
Schott 75
Randles 91
Wheeler 91
Leavengood 71
Stillinger 105
Stipes 74
McBane 115
Reinhart 121
Dixon 113
Smith 89
Dawson 95
Parrish 116
Carroll 125
Hamilton 121
Lower 119
McDowell 113

Jefferson Towship

Taft 87
Harris 102
Harrison 86
Haverman ——
Bahmer 76
Winter 94
Ashman 101
McDonald 98
Hay 85
Evans 86
Darnes 86
Stewart 87
Norman 79
Moore 120
Meek 89
Landis 88
Sargeant 87
Park 88
Henderson 88
Durand 68
Bryan 104
Harmon 90
Ashbrook 108
Mehaffey ——
Schott 116
Randles 98
Wheeler 91
Leavengood 93
Stillinger 107
Stipes 106
McBane 106
Reinhart 85
Dixon 97
Smith 87
Dawson 102
Parrish 102
Carroll 102
Hamilton 105
Lower 104
McDowell 134

Adams Township

Taft 100
Harris 100
Harrison 100
Haverman ——
Bahmer 97
Winter 102
Ashman 97
McDonald 80
Hay 99
Evans 99
Darnes 100
Stewart 85
Norman 89
Moore 79
Meek 100
Landis 94
Sargeant 104
Park 113
Henderson 111
Durand 83
Bryan 121
Harmon 121
Ashbrook 121
Mehaffey

Continued on Page Six

"Man Is As Old "As His Stomach

This Persian Epigram Is the Real Gauge of a Man's Life.

The Persians were a very sagacious people, and among other things for their deep thinking on life and the things which make up Life.

The above epigram shows the wisdom of their thought.

When a man's stomach is able to furnish new material to the system as fast or faster than the natural decay of man requires, then such a man lives his fullest and his best.

When through wrong living or disease a man's stomach begins to tax the other organs and takes from the blood strength which it cannot give back in nourishment taken from food, then begins the death of man and he decays fast. The stomach is strong, splendidly strong, and can stand an untold amount of abuse and neglect, but when it dies, man dies.

The stomach gives tens upon tons of good rich blood every year to the system and draws only 680 lbs of nourishment for its own use. If, however, the food which it receives cannot be turned into blood which is capable of use by the body, then the stomach receives no help from the other organs.

Stuart's Dyspepsia Tablets contain the most perfect digestive qualities known to science and at the same time the most powerful. They will mix with the poisonous juices of a sick stomach and digest food in spite of this handicap.

They will stop gas making and bad breath. They tone up the nerves of the whole digestive canal, including those of the stomach.

A single ingredient contains strength enough to digest 3,000 times its weight in mixed food.

They have stood the test of time and today are more sought after than all their imitators combined.

They are used and endorsed by good physicians. Every druggist sells them, price 50c. It costs nothing to demonstrate their value. Send us your name and address and we will send you a trial package by mail free. Address F. A. Stuart Co., 150 Stuart Bldg., Marshall, Mich.

Ready To Paper?

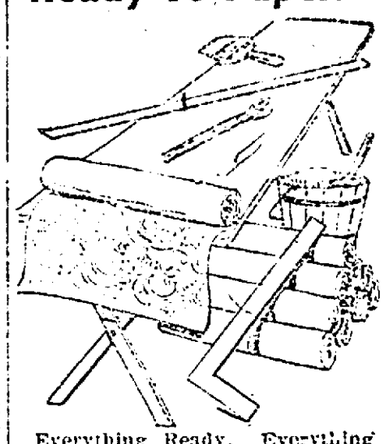

Everything Ready. Everything is ready for papering. All that is necessary is to select the paper. To do this satisfactorily you want a large variety to select from. Our line is unequaled for beauty, variety and price. You can be perfectly suited, and at the same time save money by calling on

C. E. Anderson's

Drug and Book Store
404 Main Street, Coshocton, Ohio.
We are open every night.
We have both phones
We employ three registered pharmacists.
We appreciate your trade

HONEST AND STRAIGHTFORWARD

Dealings have established confidence in our methods and we are proud of the reputation of our shoes.

Men's stylish shoes at $2 to $5
Women's nifty styles at $1.50 to $4.
Boys and girls good school shoes built for service

BRENDEL'S

Fourth and Main Sts.

FITTERS OF FEET

REMEMBER **McConnell & Karr** *Write all kinds of* **Insurance** *AND SELL REAL ESTATE*

Office—111 South Fourth Street
Both Phones.

SAVE MONEY

Tobacco Habit
Liquor Habit
Morphine Habit
} **EASILY CURED**

POSITIVELY NO MORPHINE IN OUR TABLETS—Hill's Chloride of Gold Tablets will cure any case of Morphine, Liquor or Tobacco habit in from 10 to 30 days. No effort required of the patient, who is allowed the use of the stimulants until he voluntarily quits their use. Can be given in Tea or Coffee without the knowledge of the patient. Testimonials SENT FREE. TRY IT. Price $1 per package. Sold and recommended in Coshocton by

C. E. ANDERSON

DRUGGIST. 414 Main Street.

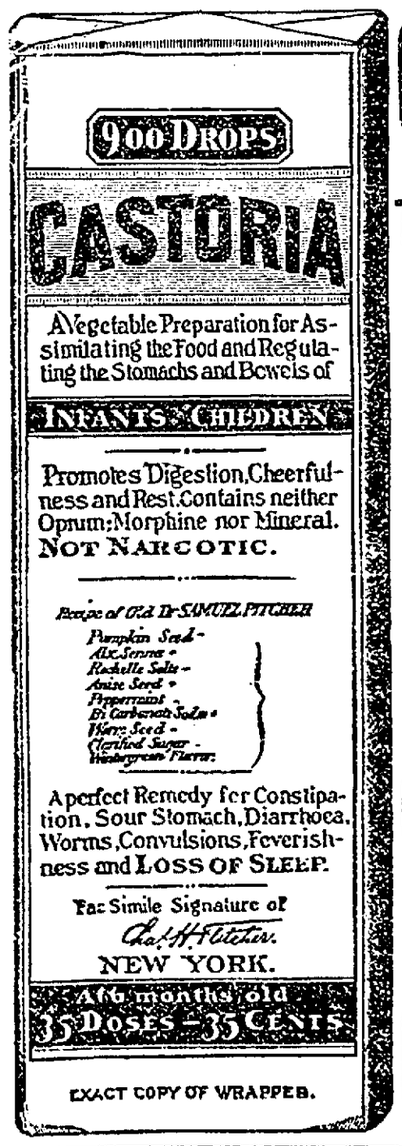

EXACT COPY OF WRAPPER.

CASTORIA

For Infants and Children.

The Kind You Have Always Bought

Bears the Signature of Chas. H. Fletcher.

In Use For Over Thirty Years

CASTORIA

THE CENTAUR COMPANY, NEW YORK CITY.

SEALSHIPT OYSTERS

Now you can get them, good and fresh

None Such and Northern Spy Apples

New Corn Meal and Buckwheat

Kieffer Pears—75c a bushel

White and Red Onions

Turnips and Pumpkins

Malaga Grapes and Bananas

Quinces and Oranges

Catsup and Mustard in Jugs

Fine Celery, 3 stalks for 10c
Cream and Sweitzer Cheese
Apple Butter and Jelly
A fine assortment of Olives
Holland Seed Cabbage
Market Baskets
Ralston's Coffee for 20c

U. G. Rolston,

Both phones No. 40

SEE

Glenn O. Boyd

FOR FIRE

INSURANCE

Office, Hunt Building
Phones—Citizens 542. Bell 399

NEWSPAPER ARCHIVE® NEWSPAPER ARCHIVE®

An Ordinance

Traffic Regulations on the Streets

An ordinance to regulate the use of cars, wagons, omnibuses, automobiles, motor cycles, bicycles and every description of vehicles in the city of Coshocton, Ohio.

Be it ordained by the council of the city of Coshocton, state of Ohio:

Sec. 1. Vehicles shall be driven in a careful manner with due regard for the safety of pedestrians and all other vehicles.

Sec. 2. Vehicles shall keep to the right side of the street except when necessary to turn to the left in crossing the street or overtaking another vehicle.

Sec. 3. Vehicles meeting shall pass each other to the right.

Sec. 4. Vehicles overtaking shall keep to the left of the overtaken vehicle in passing.

Sec. 5. Vehicles moving slowly shall keep to the right, allowing more swiftly moving vehicles free passage to the left.

Sec. 6. Driver or person in charge of any vehicle before turning the corner of any street or turning out or starting from or stopping at a curb line of any street shall first see that there is sufficient space free from other vehicles so such turns, stops or starts may be safely made and shall then give a plainly visible or audible signal.

Sec. 7. Vehicles turning to the right into another street shall turn the corner as near to the right hand curb as possible.

Sec. 8. Vehicles turning to the left into another street shall pass to the right of and beyond the center of the street intersection before turning.

Sec. 9. No vehicle except apparatus or vehicle of fire, police and hospital departments and physicians in case of emergency shall be driven through a procession except with the permission of a police officer.

Sec. 10. Vehicles shall stop or move on signal from police officer.

Sec. 11. Vehicles going on streets running in a general east and west direction shall have right of way over those going on intersecting streets and pedestrians shall have the right of way over street crossings.

Sec. 12. No vehicle shall cross any street or make any turn thereon at a greater speed than one-half the legal speed limit upon such street.

Sec. 13. No vehicle shall stop at any crosswalk or sidewalk for a longer period than is necessary to permit occupants to alight, or persons to enter said vehicle, or in such manner as to obstruct free passage upon such crosswalk.

Sec. 14. Any person violating any of the provisions of this ordinance shall upon conviction thereof, be fined in any sum not less than five dollars ($5.00) and not more than fifty dollars ($50 00) or imprisonment not more than thirty days or both.

Sec. 15. That this ordinance shall take effect and be in force from and after its passage and legal publication.

Passed Oct. 27, 1908.

S. A. Stacy,
President of Council.

Approved by the Mayor
Gail S. Hamilton, Mayor

Attest: Frank E. Karr, Clerk 28-4

Sheriff's Sale

Thomas S. Humerickhouse, Plaintiff
vs
S. Roe Robinson and Jennie Robinson
Defendants.

Court of Common Pleas, Coshocton county, Ohio.

Case No. 4274

In pursuance of an order of sale duly issued from said court to me directed in the above entitled action, I will expose to sale, at public auction, at the door of the Court House in Coshocton, Coshocton county, Ohio on

SATURDAY, NOVEMBER 21, 1908
At One o'clock p. m.

the following described real estate, situate in the county of Coshocton and state of Ohio, and in the township of Franklin to-wit:

Being a part of the second quarter of township four (4) of range six (6) and beginning for a boundary thereof, at the northeast corner of lot two (2) and the southeast corner of lot one (1) as said quarter township was originally sub-divided, said corners being on the line between the first and second quarters of said township; running thence south 3 1-2 degrees west 2822 feet; thence north 65 degrees west 1600 feet; thence south 3 1-2 degrees west 816 feet; thence north 86 degrees west 627 feet, thence north 67 degrees west 551 feet; thence north 86 degrees west 842 feet; thence north 73 3-4 degrees west 443 feet; thence north 11 degrees east 10.5 feet; thence north 73 degrees west 2376 feet; thence north 10 1-2 degrees east 765 feet; thence north 11 3-4 west 1535 feet; thence north 9 degrees west 695 feet; thence south 86 12 degrees east 3684 feet; thence south 85 1-2 degrees east 3376 feet, to the place of beginning containing three hundred and eighty-one (381) acres more or less.

Excepting therefrom two hundred (200) acres off the north side of said tract, including buildings, etc., owned by E. L. Robinson and also excepting the land occupied by the P. C. C. & St. L. Railway and the C. C. & S. Railway for their rights of way.

Said premises appraised at Nine Thousand Seven Hundred and Eighty ($9780.00) dollars.

Terms of Sale—Cash.

Hamilton Browning,
Sheriff of Coshocton County, Ohio.

Pomerene & Pomerene, attorneys for Plaintiff Oct 21 28 Nov 4 11 18

Sick List.

George Mulligan is home from Columbus and confined to his home on Chestnut street with an attack of quinsy.

Mrs. J. L. Kirk is quite ill at her home on Walnut street.

PILES CURED IN 6 to 14 DAYS
PAZO OINTMENT is guaranteed to cure any case of Itching, Blind, Bleeding or Protruding Piles in 6 to 14 days or money refunded. 50c.

Teacher—What will happen when light strikes the water at an angle of forty-five degrees?

Bright Youth—It will go out.

NEW YORK GOES TO REPUBLICANS

Taft and Hughes Win Easily in Empire State.

METROPOLIS GIVES PLURALITY

Heavy Vote Cast Throughout State. Both the Old Parties Polling Full Strength — Next Legislature Will Be Republican in Both Branches. Governor Hughes Expresses Gratitude at Result of Election—Minor Organizations Have No Effect On the General Result.

New York, Nov. 4.—As the result of yesterday's election New York state's 39 electoral votes will be cast for William H. Taft and James S. Sherman. Both the Republican national and state tickets are victorious, Charles E. Hughes being re-elected governor.

Taft carried Greater New York by about 9,500, his plurality in the state being in excess of 193,000.

Reports from all parts of the state indicate that the vote was heavy, the efforts of both gubernatorial candidates to bring out the ballots being rewarded with success. Both the old parties polled full votes, their strength not being seriously affected by the Independence, Socialist and other minor parties. Shearn, Independence party candidate for governor, ran ahead of Wanhope, the Socialist nominee.

The state's congressional representation will be divided, as at present, among the two parties, with one change, Hillquit, Socialist, elected in the Ninth district in place of Riordan, Democrat. The next legislature will be Republican in both branches, insuring a Republican successor for Senator Thomas C. Platt, who will leave the senate in March.

"I need not say that I am greatly pleased with the result of the election," declared Governor Hughes. "I felt certain that the people would indorse the administration of President Roosevelt by electing Secretary Taft, and I consider my own re-election as an approval of the policies pursued by the state administration during the past two years."

Minnesota.

Minneapolis, Minn., Nov. 4.—Governor John A. Johnson's efforts in behalf of the Democratic national ticket have not succeeded in giving the electoral vote of the state to Mr. Bryan, but have availed in re-electing him by a small majority. Taft's majority is awarded to be 80,000. Governor Johnson's majority of 76,633 two years ago was reduced to 10,000 this year.

G. O. P. Carries Wisconsin.

Milwaukee, Wis., Nov. 4.—Mr. Taft's majority in this state is 70,000 being 66,057 less that the majority rolled up by Mr. Roosevelt four years ago. Governor James O. Davison has been reelected, and the state's congressional delegation, nine Republicans and two Democrats, will remain the same in the next congress. The legislature will be Republican, and Senator Stephenson will be re-electd

West Virginia Carried by Bryan.

Wheeling, W. Va, Nov. 4.—West Virginia, classed as a doubtful state before the election, has voted for Bryan as a result of the split in the Republican ranks. His plurality in the state is 9,000, 22,765 less that Mr. Roosevelt's plurality in 1904. The Republican division helped to elect Louis Bennett, Democratic governor.

Michigan For Taft.

Detroit, Mich., Nov. 4.—Both sections of this divided state have gone Republican, the total plurality for Mr. Taft being 100,000, a Republican loss of 127,715 since 1904. Governor Fred M. Warner, Republican, will retain his seat.

North Dakota Republican.

Bismarck, N. D., Nov. 4.—Sorth Dakota has gone Republican, giving Mr Taft 40,000 of its 70,000 votes. This is a Repubican falling off of 28,322 since the last presidential election.

Delaware Goes Republican.

Wilmington, Del, Nov. 4.—Delaware, considered doubtful before the election, has gone Republican, giving three electoral votes to Taft. Simeon S. Pennewill, Republican, will be the new governor.

Wyoming Republican.

Cheyenne, Wyo., Nov. 4.—This state's three electoral votes will be cast for William H. Taft, but his popular majority is considerably below that of Mr. Roosevelt.

Delaware.

Wilmington, Del., Nov. 4.—Taft's indicated plurality in Delaware is 3,000 and the Republican state ticket, headed by Simeon S. Pennewell for Governor and William H. Heald for congress, is elected by about the same plurality with the exception that Davis, Republican candidate for attorney general, is probably defeated by Andrew C Graw, Democrat. The successful candidate is a son of Judge George Gray.

Harsh physics react, weaken the bowels, cause chronic constipaition Doan's Regulets operate easily, tone the stomach, cure constipation. 25 cents. Ask your druggist for them.

Alpha Pi dope—something new. At the Sparta.

EDISON AMBEROL RECORDS

Are the new records that play twice as long as the regular Edison Records. . . . .

This is not done by making the record larger or longer but by engraving more than twice as many lines to the inch as on the regular Record.

Thus Amberol Records can be used in the standard sizes of Edison Phonographs by the addition of a simple attachment or gear.

To play Amberol Records on your present Phonograph requires two attachments—a change gear and a new reproducer.

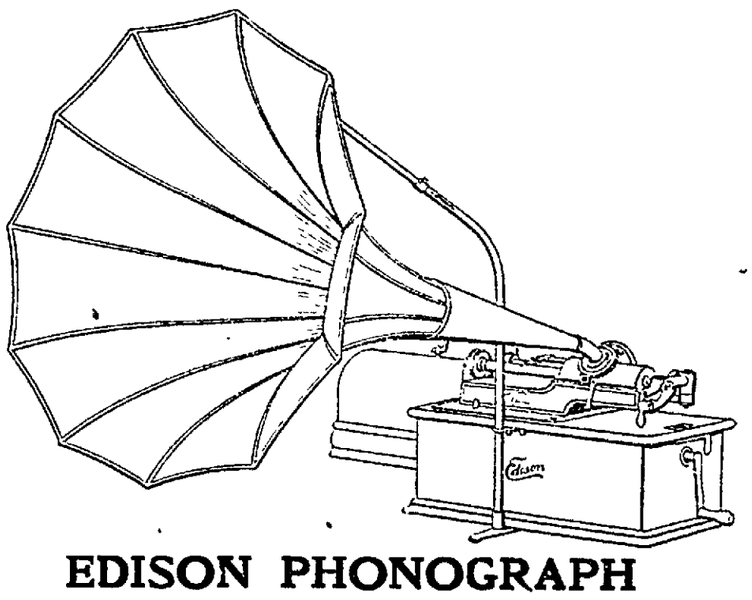

EDISON PHONOGRAPH

$12.50 $30.00 $40.00
$25.00 $35.00 $55.00

Edison two minute records 35c each.
Edison four minute Amberol records 50c each.
Every Edison record in the catalogue in stock.
We extend an invitation to every person in Coshocton County to visit our store and hear the new Amberol records.

These new records not only play longer than any other record now made, but they play better, their tone quality being richer, clearer and more delicate than has been possible in the past.

We have these attachments, will put them on your Phonograph at a moderate cost, and will explain them to you.

We will be glad, however, to send to anyone, a booklet describing the new attachments, describing the Amberol Records, giving a list of the music now available on these Records, and giving all the other information necessary to make it possible for you to get more than twice as much enjoyment out of your Edison Phonograph as you are now getting.

W. D. TRACEY

538 Main Street. Coshocton, Ohio

ILLINOIS.

Chicago, Nov. 4.—Returns show conclusively that Taft has carried the state by from 170,000 to 175,000. Deneen, the Republican candidate for governor, was elected by a plurality estimated at from 40,000 to 65,000. The next legislature, which is to choose a successor to United States Senator Albert J. Hopkins, will be composed of 38 Republicans and 11 Democrats in the senate and 215 Republicans and 176 Democrats in the house. The congressional delegation from Illinois will be composed of 19 Republicans and six Democrats. Adlai Stevenson, former vice president of the United States and Democratic candidate for governor, carried Cook county by 20,000 plurality, but lost heavily in the rural districts.

The Next Congress.

Chicago, Nov. 4. — Chairman McKinley of the Republican congressional committee gave out the following statement: "From reports received up to midnight it would appear that 230 Republicans and 161 Democratic members of the house have been chosen, giving the Republicans a majority of 69 in the Sixty-first congress. Later returns may change this estimate somewhat, as there are several close contests in which we expect to make Republican gains."

Accidents will happen but the best regulated families keep Dr Thomas' Eletric Oil for such emergencies. It subdues the pain and heals the hurts.

David Thacher of Conesville is spending the day with friends in the city

Sheriff's Sale

Henry Lapp and John F Lapp, Plaintiffs,
vs
George S. Hiser and Elorna Hiser Defendants

Court of Common Pleas, Coshocton County, Ohio. Case No. 4284

In pursuance of an order of sale issued from said court to me directed in the above entitled action, I will expose to sale, at public auction, at the south door of the court house, in Coshocton, Coshocton County, Ohio, on

Saturday, the 28th day of November, 1908, at 1 o'clock P. M.

the following described real estate to wit:

Situate in the City of Coshocton County of Coshocton and State of Ohio, and being lot number two hundred and fifty-seven (257) in said city, excepting a strip fifty-seven and one-half (57 1-2) feet off the east end of said lot; house number 128 Hickory street, and known as the Oak hotel property.

Said premises appraised at Six Thousand Five Hundred Dollars, ($6500.00)

Terms—Cash

Given under my hand at Coshocton, Ohio, this 28th day of October, A. D 1908.

Hamilton Browning, Sheriff.
C B. Hunt, Attorney for Plaintiff. 28 4 11 18 25

Meet Today

The Blind Relief Commission will meet at the courthouse this afternoon.

For rosy cheeks—Alpha Pi dope At the Sparta.

THEY BEAR INTEREST

WE ISSUE time certificates, payable at certain fixed dates, and for any period of time not shorter than six, nor longer than twelve months. These certificates bear interest at the rate of THREE PER CENT. from the date of deposit until due. . . . . .

Small Change

For the accommodation of the public, we constantly keep on hand a full assortment of SMALL CHANGE. Do not hesitate to bring in your large bills when needing small change.

Commercial Nat'l Bank.

Read for Profit AGE WANT ADS Use for Results

NEWSPAPER ARCHIVE® NEWSPAPER ARCHIVE®

THE DAILY AGE

Founded 1825

Published Every Evening Except Sunday by

THE AGE PUBLISHING COMPANY

SELBY BUILDING. COSHOCTON, OHIO.

Member of Ohio Select List of Daily Newspapers

Subscription Rates:

By mail, 100 days $1. $3 the year: payable in advance. Paper discontinued when time expires without exception.

By carrier, 10 cents the week delivered to any part of the city or Roscoe.

Subscribers will greatly facilitate the delivery of THE AGE by immediately reporting any irregularity to the circulation department.

Representatives.

Robert Tomes, 116 Nassau St., N. Y., I. S. Wallis and Son, 1246 First National Bank Building, Chicago, Ill.

Entered at the Postoffice at Coshocton, Ohio, as second-class mail matter.

Both Telephones No. 182.

Whom the gods would destroy they usually introduce to John D. Archbold.

An injunction has been secured against a Virginian to restrain him from removing bodies from a graveyard, but it is not stated in which political party's interest he is working.

What principally disturbed the sleep of the managers, however, was the distressing noise made by the silent vote.

It is probable that as an eminently "practical man" E. H. Harriman this time will save him $260,000.

Sage of the Age

Good evening. President Taft and Judge Ashman

Bryan will probably take a few month's rest before getting ready for his next run in 1912.

Who said Ohio was doubtful?

Looks as though the people ruled.

We can now turn our entire attention to polo.

Tonight we'll catch up on sleep

"Wet and dry" cut considerable ice at the polls they say.

The decks are now cleared for business; everything has been holding back till after election.

Even the Democrats feel more comfortable since Taft has been elected.

Teddy exclaimed "Dee-lighted" when he heard Taft had won.

HOW TO TREAT A SPRAIN

Sprains, swellings and lameness are promptly relieved by Chamberlain's Liniment. This liniment reduces inflamation and soreness so that a sprain may be cured in about one third the time required by the usual treatment. 25 and 50 cent sizes for sale by C. E. Anderson, Coshocton, and C. M. Ferguson, Roscoe.

Social Distinctions.

At noontime when the twenty odd men employed on the excavations for a new building stopped work for luncheon a man who had been interested in their progress noticed that they separated into little groups. Upon inquiry he found that the reason for this clannishness was a class distinction as rigidly observed as in society itself. Driver fraternized with driver, engineer with engineer, shoveler with shoveler.

"You fellows don't seem to be very good mixers," the man remarked.

"No," said the operator of a steam drill; "we don't mix while on a job, at any rate. Somehow each fellow naturally falls in with other men in his own line. We get along better that way."—New York Press.

"Suffered day and night the torment of itching piles. Nothing helped me until I used Doan's Ointment. It cured me permanently."—Hon. John R Garrett, Mayor, Girard, Ala.

Walker & Lawrence
"A Good Place To buy Good Shoes"

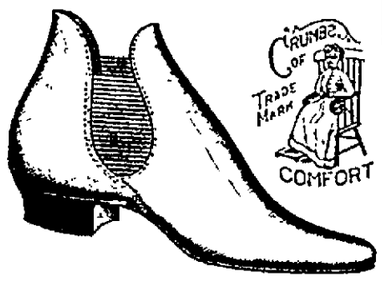

When Your Feet

"Are just killing you."

Put 'em in a pair of our easy house shoes.

Soft kid flexible soles, oxfords or rubber in side

$1.50.

With rubber heels $1.75.

Soft kid one strap slippers $1 and $1.25.

Grover's "Soft Shoes for tender feet."

We carry them in every style $1.75 up.

Walker & Lawrence
"A Good Place To buy Good Shoes"

TAFT AND SHERMAN ARE ELECTED.

Republicans Carry New York, Ohio, Indiana, Illinois and Michigan.

Successful Candidates Will Have a Large Majority In Electoral College.

New York, Nov. 4.—The next president of the United States will be William Howard Taft, Republican, of Ohio. The next vice president will be James Schoolcraft Sherman, Republican, of New York.

William J. Bryan of Nebraska, the Democratic candidate, went down in the third defeat of his life's ambition to occupy the White House.

Returns received up to 10 a. m. today indicated that Mr. Taft would have at least 298 electoral votes, and as the details came in in increasing fullness from the west, it began to look as if the figure might reach the 325 mark claimed as assured to him in the ante-election forecast of Chairman Hitchcock of the Republican national committee, or possibly even approximate the 336 achieved in 1904 by Mr. Roosevelt. The number necessary to a choice is 242.

One of the result's, surpassing the most sanguine hopes of most Republicans, was Mr. Taft's carrying the Greater City of New York by a plurality which early today, with 94 out of 1,633 districts missing, footed 9,378. Furthermore his plurality in New York state will be approximately 189,334, exceeding by nearly 14,000 Roosevelt's big plurality of 1904.

Only second in point of general interest was the victory of Governor Charles E. Hughes, who was re-elected by a plurality estimated early today as well above 75,000 over the vote cast for his Democratic opponent, Lieutenant Governor Chanler. While Greater New York gave a plurality for Taft, it gave Chanler a margin of 56,843.

With thirty-one United States senators to be elected by legislatures chosen yesterday or earlier in the fall, and in the light of the results in the several states so far as known early today, the Republicans will retain their control of both houses of congress, the precise figures being subject to change as final returns arrive.

Missouri has returned to the "solid south" on the presidential ticket and elected Cowherd as its governor.

Mr. Taft carried practically every so-called doubtful state except Nebraska. Mr. Bryan has carried Nevada and Montana, in addition to the solid south, which includes Missouri.

The Pacific coast states, California, Washington and Oregon, have given their votes to the Republican candidate, but Nevada, which voted against Parker in 1904, gave its votes this year to Bryan. Montana, the Dakotas and Minnesota are again Republican, but Governor Johnson's personal popularity has sufficed to seat him again in the gubernatorial chair of the North Star State. Wisconsin, Michigan, Iowa and in fact the entire west and northwest are Republican, but, as noted above, by lowered majorities.

The South Still Solid.

The "solid south" is still solidly Democratic, Mr. Bryan polling the usual large majorities. Only in Maryland has the Republican party made serious inroads on the Democratic vote, and in that state not sufficiently to change the result. Delaware, about which some doubt was expressed before the election, has gone Republican. The New England states have gone for Taft and have elected Republican governors, but the vote in Rhode Island, where the Democrats made a strong fight, is very close. In Massachusetts the Independence party candidate for governor made a good showing, though running far behind the vote of Thomas L. Hisgen last year.

BY DEMOCRATS

Is Captured the Blue Grass State Plurality 13,000.

Louisville, Ky., Nov. 4.—Bryan's plurality in Kentucky of 13,000; nine and possibly ten Democratic congressmen elected—a Republican loss of two seats—this is the story of the election in Kentucky at the close of a day which was marked by the polling of the largest vote in the history of the state. The ratio of gains has been consistent throughout the state, and Mr. Bryan has undoubtedly added another thousand to Parker's plurality of 11,893. In the Fifth district (Louisville) Taft was victorious by a plurality of 478. Sufficient returns have been received to indicate with certainty the election of Democrats to congress in all of Kentucky's 11 districts except the Ninth and Eleventh. The Eleventh is solidly Republican and the Ninth is in doubt. The figures on the electoral vote indicate a bare possibility that Taft will secure one of Kentucky's ballots in the electoral college.

Kentucky Congressional Results.

Louisville, Ky., Nov. 4.—Returns so far received indicate the election of the following Kentucky congressmen: First district, Ollie M. James (D.), re-elected; Second, A. O. Stanley (D.), re-elected; Fourth, Benjamin Thompson (D.), elected; Fifth Swager Sherley (D.), re-elected; Sixth, Joseph L. Rhelnock (D.), re elected; Eighth, Harvey Helm (D.) elected; Eleventh, Don C. Edwards (R.), re-elected.

FOR BRYAN

Tremendous Gains In Nebraska, His Home State.

Lincoln, Neb., Nov. 4.—Indications are that Nebraska has gone Democratic by a plurality not far from 10,000 for Bryan and a plurality scarcely less for Shellenberger for governor. The result was a surprise and a disappointment to the Republican management, which, while admitting the state was doubtful on the national ticket, confidently expected their state ticket to be elected. The tremendous gain for Bryan in the city of Lincoln was the sensation of the election. Not only did Mr. Bryan reverse a Republican plurality of 1,600 in his home city, but he carried it by a plurality of someting in excess of 600. The vote in Omaha was also a surprise. Returns outside of Lincoln and Omaha show an average Democratic gain of eight to the precinct. Indications are for the election of Pollard (R.) in the First district and Hinshaw (R.) in the Fourth. Hitchcock (D.) wins in the Second, and the Third, Fifth and Sixth are in doubt. No returns have been received on the legislature, but the strong trend toward Democracy indicates a possible Democratic legislature.

VOTE FOR TAFT

Pacific Coast States In the Republican Column.

San Francisco, Nov. 4.—There was no state election in California to complicate the issues, and the Republican national ticket carried the state by about 40,000 majority. In 1904, Roosevelt carried the state by 115,822 over Parker. The solid Republican delegation has been re-elected without change, and a Republican state legislature insures the election of a Republican to succeed Senator Perkins. The proposition to remove the state capital from Sacramento to Berkeley has been rejected.

Washington.

Seattle, Wash., Nov. 4.—Washington's five electoral votes will be cast for Taft, the Republican candidate having carried this state by a popular majority of 30,000, reducing Mr. Roosevelt's majority in 1904 by 43,442. Samuel C. Cosgrove, Republican, has been elected governor, and the state's legislature will remain Republican by a large majority.

Oregon.

Portland, Ore., Nov. 4.—Returns from all parts of the state indicate that Taft has a large majority. There was no state election.

New Jersey.

Trenton N. J., Nov. 4.—Revised returns indicate that Mr. Taft's plurality in New Jersey will be between 65,000 and 75,000. In all the counties outside of Essex and Hudson the vote did not vary greatly from the plurality given Mr. Roosevelt in 1904, when he carried the state by 81,000. Roosevelt's plurality of 25,000 in Essex county was expected to be cut down to about 18 000 for Taft. In Hudson Parker's plurality of 1,300 was increased to about 7,000 for Bryan. The Republicans elect seven of the ten congressmen and the Democrats two, the Sixth district being in doubt. Both houses of the legislature will be strongly Republican.

Utah.

Salt Lake City, Nov. 4.—Mr. Bryan has lost Utah by a majority estimated at 5,000. 52,500 of the state's 100,000 votes going to Mr. Taft. William Spry, Republican, has been elected governor by a small majority.

Taft Wins In South Dakota.

Pierre, S. D., Nov. 4.—This state has been carried by Taft by a plurality estimated at 15,000. In 1904 Mr. Roosevelt received a plurality of 50,114. Robert S. Bessey, Republican candidate for governor, has been elected

Explorers Not In Want.

New York, Nov. 4.—The anxiety of the authorities of the American Museum of Natural History regarding the explorers of the Steffansson-Anderson Arctic expedition, who at last reports were short of supplies in the Arctic regions, has been relieved by news from Point Barrow Aug. 29, saying expected ships had come in after the ice had broken and that from the whalers about four tons of provisions and other necessaries had been obtained. Mr. Steffansson left New York last April to spend a year and a half or two years and a half among the Esquimaux.

Does not Color the Hair
AYER'S HAIR VIGOR

Sarsatabs Chocolate-coated tablets, combine the most successful remedies for all humors and eruptions, stomach, liver and kidney ailments, loss of appetite, that tired feeling. They are a solid extract of Hood's Sarsaparilla, having all its wonderful medicinal power. Pleasant to take and exceedingly economical. Give great satisfaction, especially to people preferring tablet to liquid medicines. 100 doses $1. Druggists or mail. C. I. Hood Co., Lowell, Mass.
If Made by Hood It's Good.

JUDGE ASHMAN

TO FIGHT DISEASE,

School of Preventive Medicine Plan of Columbia University.

MANY DYING UNNECESSARILY

Dr. Ditman, Urging Establishment of Sanitary Science School, Declares United States Loses $600,000,000 Yearly by Preventable Deaths.

Pasteur has said that "it is within the power of man to make all infectious diseases to disappear from the world," and statisticians estimate that 400,000 of every 1,000,000 deaths occur in spite of the fact that they are preventable. But every year sees some advance in the science of preventive medicine. One scene of work in that direction is Columbia university, in New York city. Plans for a school of preventive medicine, a school of sanitary science and public health, are printed in the June supplement of the Columbia Quarterly. Dr. Ditman has developed the plans, and there are hopes that the money will be forthcoming to establish the school.

"One-third of the human beings born alive die before the age of five years has been attained largely from preventable causes," says Dr. Ditman "The death rate of children in some tenement house districts in New York is as high as 204 per 1,000. The number of deaths occurring in the world from epidemics of plague, smallpox, yellow fever and cholera is still enormous in spite of the fact that methods for prevention of these diseases are known."

Dr. Ditman continues:

Each year the world yields up 1,095,000—our own country 100,000—of its inhabitants as a sacrifice to tuberculosis, although this loss is not necessary. Pneumonia kills 106,000 people in the United States annually, and the number is increasing rapidly, yet the cause of this disease is known, and it should be in our power to stamp it out.

Twenty-five thousand people in the United States who are needlessly blind could have had their vision saved had the causes of blindness and methods for its prevention been widely enough appreciated. Five hundred thousand people are killed or crippled every year in this country as a result of preventable accidents.

While the annual loss to this country from preventable deaths is $600,000,000 annually, England by the employment of preventive measures during nine years (1880-9) saved $1,283,296,000 as the result of an expenditure of $375,000,000. By a reduction of its death rate during the past twenty-five years the city of New York has saved $150,240,000.

New York city's annual loss from tuberculosis is $23,000,000, that of the United States $200,000,000—a wholly needless loss. The annual cost to the state of New York for the maintenance of public institutions for the pauper, the insane, the blind, the epileptic and the tubercular is $11,500,000. From an economic point of view, then, it is seen that rarely can investment be made more profitably than through action by which sickness, poverty, accident and crime are obviated.

The last decade has been marked in this country by two notable efforts conceived for the determination of the cause of physical and social evils, by the establishment of the Sage foundation and the Rockefeller institute. Both institutions are of fundamental and extreme importance and necessary for the next great advance in the field of prevention—education.

In order, then, to complete the efficiency of both institutions in the accomplishment of practical ends it is essential that means shall be found to transmit the knowledge thus acquired regarding the causative factors of disease, crime, poverty, etc., to the ultimate desired goal—individuals, homes and administrative departments having jurisdiction over these fields.

The scope of a school of sanitary science and preventive medicine is a broad one. The complete attainment of its ends can only be accomplished by enlisting the aid of all associated fields of effort. For this reason the benefits to be derived from influence of teacher on pupil, physician on patient, charity worker on dependent, woman on social conditions and legislator on legal enforcement can best be attained by amalgamation of the proposed school with such an institution as Columbia university, by which means are made available for its use the school of law, the school of philanthropy, Barnard college, the Teachers' college and the College of Physicians and Surgeons, with its numerous clinic and hospital connections. The situation of these departments in the heart of a city of the type of New York would also operate effectively in providing opportunity for the study of social and industrial conditions.

Among the subjects of study suggested for the school are tenement houses, sweatshops, slaughterhouses, dairies, markets and watersheds, offensive trades and dangerous occupations, child labor and factories, antitoxins, vaccines, filtration and disinfection methods.

Dr. Ditman also advises teaching of the relations between varieties of food and disease, utilization of sewage for commercial purposes, methods of garbage disposal, modes of transmission of contagious diseases, epidemics and modern conditions of life in general.

Phone your news to The Age.

REPUBLICANS

Make Clean Sweep of the New England States.

New Haven, Conn., Nov. 4.—The Republicans swept the state of Connecticut fully as completely, perhaps a little more so, as four years ago, Taft carrying the state by more than 30,000 plurality, and George L Lilley, the Republican candidate for governor, going to office by about 15,000 plurality over Judge A. Heaton Robertson. All the five congressmen are Republicans, by pluralities equal to those of two years ago. The entire Republican state ticket is elected as usual, while the general assembly is more strongly Republican than for a good many years.

Massachusetts.

Boston, Nov. 4.—This city, together with the rest of Massachusetts, has gone Republican, giving Mr. Taft sixteen electoral votes. The popular vote is: Taft, 220,000; Bryan, 180,000; Hisgen, 40,000; Debs, 10 000. The plurality of the Republican candidate is 40,000 over Mr. Bryan, but the votes of the two minor candidates, added to those of the Prohibition and Socialist Labor nominees, were large enough to deprive the Republican party of a majority of the votes in this state.

The gubernatorial vote is as follows: Draper (Rep.), 230,000; Vahey (Dem.), 160,000; Osgood (Independent), 50,000; Carey (Socialist), 10,000. In 1904 Parker, Democrat, received 165,746 votes to Roosevelt's 257,822. Hisgen ran behind his vote for governor last year by 35,189 votes.

Rhode Island.

Providence, R. I., Nov. 2.—Rhode Island's four electoral votes will be cast for William H. Taft, whose popular majority in the state is 3,000. The increased vote for Mr. Bryan in this city and other manufacturing centers accounts for the decrease of 6,766 in the Republican majority since 1904. Aram J. Pothier, Republican, of Woonsocket was elected governor.

Maine.

Portland, Me., Nov. 4.—Maine has returned its usual large majority for the Republican candidate, although Mr. Taft's vote did not reach the 36,091 majority polled by Mr. Roosevelt in 1904. The vote is as follows: Taft, 60,000; Bryan, 33,000. No state election was held, as Maine elected a Republican governor and Republican congressman in September.

New Hampshire.

Concord, N. H., Nov. 4.—New Hampshire gave Mr. Taft almost as large a vote as it did Mr. Roosevelt four years ago. The balloting resulted in a majority of 18,000 for the Republican candidate, which is a decrease of 2,185 since the last presidential election. Henry B. Quinby, Republican, has been elected governor.

Vermont.

Montpelier, Vt., Nov. 4.—Vermont has gone Republican by 28,000, a falling off of 2,682 since 1904. There was no state election.

Illinois.

Chicago, Nov. 4.—Early morning returns did not materially change figures sent out last night Taft carried Cook County by 72,000 and the city of Chicago by 50,000. Taft's plurality in the state, including Chicago and Cook county, is estimated at from 170,000 to 175,000. The entire Republican state ticket was elected, Charles S. Deneen for governor receiving a plurality of about 40,000. The congressional delegation from this state will consist of 19 Republicans and 6 Democrats, the Democrats gaining one in the Eighth district, where Thomas Gallagher, Democrat, succeeded Charles McGavin, a Republican. The proposition to issue bonds to the amount of $20,000,000 for the purpose of aiding in the construction of a deep waterway from the lakes to the gulf was carried by an overwhelming majority.

Indiana.

Indianapolis, Ind., Nov. 4.—For the first time since Thomas A. Hendricks was elected governor on the Democratic state ticket and U. S. Grant received the electoral vote of the state for the Republican national ticket, Indiana has given a plurality to the Republican candidate for president, William H. Taft, and elected Thomas R. Marshall Democratic candidate for governor. Whether Marshall will carry the rest of the state ticket with him, is a matter of conjecture. According to the latest estimate, Mr. Taft received a plurality of about 15,000 and Mr. Marshall was victorious over James E. Watson, Republican candidate by about 8,000.

Pennsylvania.

Philadelphia, Pa., Nov. 4. — The latest returns show that Taft has carried Pennsylvainia by a plurality that will be nearer 400,000 than 300,000. A heavy vote was polled throughout the state, due principally to the many warm contests in the legislative districts, if they do not in legislatie districts. The Republicans hold their own in the congressional districts, if they do not increase their representation. There is practically no change in the Republican representation in the legislature.

Wisconsin.

Milwaukee, Wis., Nov. 4.—Taft and Sherman have carried Wisconsin with a plurality estimated at 75,000, and Governor Davidson (R.) has been re-elected by a safe plurality close to Taft's. Republicans have elected nine out of 11 congressmen, the Democrats one, with the fourth still in doubt. The legislature will be overwhelmingly Republican.

SICK HEADACHE.

This distressing disease results from a disordered condition of the stomach, and can be cured by taking Chamberlain's Liver Tablets. Get a free sample at C. E. Anderson's drug store, Coshocton and C. M. Ferguson's drug store, Roscoe, and try it.

It Tastes Good and Creates Strength

Vinol

the famous cod liver and iron medicine, without oil. Vinol is much better than cod liver oil and emulsions, because, while it contains all the medicinal value they do, it disagrees with no one. As a body builder and strength creator for old people, delicate children, after sickness, and for stubborn coughs and colds Vinol is unequaled.

C. E. ANDERSON, DRUGGIST
COSHOCTON OHIO

EXTRA SPECIAL

UMBRELLA SALE $1.39 and $1.25 Umbrellas 98c.

Watch out for fall rains, they are sure to come. Protect yourself from wet weather while the extra special price is on.

Just received a large shipment of ladies and gents' Umbrellas from the factory. They were never intended to be thrown on the market at such a sacrifice price.

These Umbrellas are of the best cloth, English tape edges, steel rods, paragon frames, 7 ribs and the latest novelty handles

Sale now on; choice 98c. They will bear inspection. Call and examine them, you will find them displayed in my show window.

MERCHANDISE WITH MERIT

Men's Fleeced Underwear 25c
Men's Extra Heavy Fleeced Underwear ... 45c
Men's All Wool ... 90c
Boys Heavy Fleeced Underwear ... 25c
Boys Heavy Union Suits .. 49c
Misses Fleeced Underwear ... 10c up
Misses Fleeced Union Suits ... 23c up
Ladies Fleeced Underwear 25c
Ladies Extra Fine Underwear ... 43c
Ladies Union Suits ... 49c
Ladies and Misses Mittens 10c
Ladies Fine. All-Wool Gloves and Mittens ... 25c
Ladies Fascinators ... 25c
Ladies Newport Scarfs ... 50 cents up
$1.25 Ladies Knit Shoulder Shawls ... 98c
Ladies Heavy Fleeced Hose 10c
Ladies Gray Wool Hose .. 15c
50c Men's P. D. Blue Shirts ... 39c
Men's Wool Sox ... 10c
Misses Wool Toques ... 23c
3 Gas Mantels ... 25c
12 Boxes Best Matches .. 10c
Flower Pots and Saucers ... 3 cents up
Lantern Globes ... 5c
Lamp Chimneys ... 5c
Large Dust Pans ... 7c
Large Combinets ... 49c
Galvanized Chamber Pails ... 35c
Boys Steel Express Wagons ... 69c up
8 Cakes Lenox or Star Soap ... 25c
$1 Ladies Black Petticoats ... 89c
Japanned Coal Hods ... 19c
Fine Candies, only 10c pound

Fall in line and get your share of the bargains at the

New York Racket Store
J. B. Renfrew

Criterion
RESTAURANT
MEALS 25c.

SNYDER'S

The Busiest Grocery In Coshocton.

We are considered the busy store simply because we have the stock—enough customers to keep everything fresh—the right price with courteous treatment—once a customer, always a customer of ours.

WE OFFER SPECIAL

Malaga, Concord and Catawaba Grapes
Sealshipt Oysters, fresh daily
Chickens—alive or dressed
New Corn Meal and Buckwheat
Butter and Eggs at all times
Try our famous 20c Coffee

Snyder Grocery Co.

Our wagons go everywhere
233 West Main Street
Phone 21

Nearly everybody in Coshocton county reads the Daily Age.

NEWSPAPER ARCHIVE®

SOCIETY

SOCIAL CALENDAR—

Wednesday

Meeting of the Ladies League of the Church of Christ.

Meeting of the Board of Stewards of the M. P. church.

Meeting of the ladies social circle of the Presbyterian church.

U. B. Teachers meet.

The Roscoe Womans Club will meet with Mrs. George Hill.

Thursday

Kings Daughters of the Baptist church celebrate Harvest Home Festival.

Meeting of the C. W. B. M. of the Church of Christ at the home of Mrs. Scott on Locust street

Choir of the Church of Christ will meet at the home of Mrs. Baird

Ladies Aid of the Evangelical Lutheran church will give a social at the home of Mr. Fink

Missionary Circle of the M. P church will meet at the home of Mrs. R. Wells

The Carey Missionary society will meet at the home of Mrs. A. E. Bond

Meeting of the Ladies Auxiliary of the U. B. church

Meeting of the Ladies Aid of Emmanuel's Lutheran church at the home of Mrs. Chas. Miller.

Roscoe Woman's club meets at the home of Mrs. George Hill at 11:30 a. m.
R. Wells

Bridge Club and Dinner Party

The Bridge club enjoyed a most delightful meeting Tuesday afternoon at the home of Miss Bess Gamble. Two tables were arranged for the players, and after the games an elaborate four course dinner was served. Miss Delva Speckman was a guest of the club.

Change in Meeting Of Roscoe Club

Owing to a confliction of the meeting of the Roscoe Woman's club with another important meeting the date was changed until Thursday, at 11:30 at the home of Mrs. George Hill, back of Roscoe.

Training Class In Session

The Teachers training class of the Church of Christ held their regular meeting Tuesday evening and the usual study of the lesson was gone over. The training class has proved to be a very good organization in the Sunday school work.

Birthday Party For Mrs. Ashman

Mrs. Fred Ashman entertained 25 guests Monday evening in honor of her birthday. Mr. Ashman and Mrs. Gallagher furnished music for dancing and a very delightful evening was spent. A four course supper was served and the hostess was assisted by Mrs. Coates Mrs. Durbin Mrs. Gallagher Mrs. Robson and Mrs. Erwin

Heart Strength

Heart Strength, or Heart Weakness, means Nerve Strength, or Nerve Weakness—nothing more. Positively, not one weak heart in a hundred is, in itself, actually diseased. It is almost always a hidden tiny little nerve that really is all at fault. This obscure nerve—the Cardiac, or Heart Nerve—simply needs, and must have, more power, more stability, more controlling, more governing strength. Without that the Heart must continue to fail, and the stomach and kidneys also have these same controlling nerves.

This clearly explains why, as a medicine, Dr. Shoop's Restorative has in the past done so much for weak and ailing Hearts. Dr. Shoop first sought the cause of all this painful, palpitating, suffocating heart distress. Dr. Shoop's Restorative—this popular prescription—is alone directed to these weak and wasting nerve centers. It builds; it strengthens; it offers real, genuine heart help.

If you would have strong Hearts, strong digestion, strengthen these nerves—re-establish them as needed, with

Dr. Shoop's Restorative

C. E. ANDERSON, Coshocton, O.
C. M. FERGUSON, Roscoe, O.

G. W. PRESTON
Dealer in
HARDWARE, STOVES, PAINTS, OILS, GLASS, ETC.
522 Main street, Geidel Block

See our complete line of Gas Ranges, Coal Ranges, Gas and Coal Heaters. Many different patterns to suit every purse.

Special price on Guns for the hunting season. Come in and examine the Remington, Model 1908, Hammerless and Pump Action Gun. Also a fine selection of Single and Double Barrel Shotguns. Also a selection of Rifles from $1.50 to $12.

Mrs. Housewife

Are you at your wits ends at times as to what to order from your Grocer.

Thought so—Can he and does he help you out? We do, and with this end in view we are striving to have a variety of staple goods within the reach of all and ARE having an EXCLUSINE line of delicacies for those who desire them.

There are other advantages in dealing at the "Central" which you can only appreciate upon trying us. All we ask is a trial, and we feel convinced we can make good.

Don't forget our famous Central Blend Coffees, absolutely without an equal.

Central Grocery

"If we please you tell other if we don't tell us."

Both Phones.
Prompt Delivery

MANY SUFFER THOUGH IT IS UNNECESSARY

Miserable is the man or woman who suffers from dread Indigestion or Dyspepsia. There are few diseases which create such misery, long drawn out suffering, as indigestion It pursues them before meals, after meals and between meals; they take it to bed with them. It is with them where ever they go, though Indigestion is the simplest disease of all to cure.

Tell such afflicted ones, dear reader, of Pape's Diapepsin; urge the sufferer to go to any Pharmacy here and give 50 cents for a case. Such a sufferer would ever bless you, because five minutes after taking there would be no more Indigestion, no feeling like a lump of lead in the Stomach, or Heartburn, or fullness and discomfort, no Belching of Gas or Eructations of Sour food, Debilitating Headache, Nausea, Water Brash and other symptoms of a sour, disordered stomach.

Pape's Diapepsin will digest anything you eat without the aid of the Stomach.

Diapepsin is a wonderful Stomach purifier and splendid to keep the intestines clean and fresh; then your food will not ferment and poison your breath with nauseous odors.

Diapepsin will rest the stomach and increase the gastric juices; this is what is mostly needed—more and better digestive juices—and no Gas—then Indigestion and all stomach trouble will go.

Each 50-cent case contains sufficient to usually thoroughly cure the most chronic dyspeptic.

Lutheran Dinner and Supper Very Successful

The dinner and supper which the ladies of the Emmanuel Lutheran church gave Tuesday at the I. O. O. F. hall was a very successful affair financially. There was quite a large crowd in attendance both at noon and in the evening and although the amount cleared has not been positively stated a tidy little sum was raised above the expenses.

Sunday Dinner Party

Mr. and Mrs. A. M. Marshall of Coshocton R. F. D. No. 6, entertained at dinner Sunday the following Mr. and Mrs. Enoch Foster, Mr. and Mrs. John R. Dawson Mr. and Mrs. Dewitt Kirker and son Charles, Mrs. Jane Kirker, Mrs. Allen McCoy and sons, Byron Russell and Lewis Gilbert Kirker, Blanche Davis, Grace McCoy, Roxie Kirker, Earl McCoy and Jessie Kirker

Miss Speckman Takes New Position

Miss Delva Speckman has accepted a position in the office at the Meek Co.

Are Here From Boston To Visit Mrs. Geidel

Mrs. Elizabeth Bryant and daughter Mrs. Vera Woodward of Boston are visiting athe home of Mrs. Bryant's sister, Mrs. C. H. Geidel on Chestnut street

District 4 WWill Meet

District 4 of the M. E. church will meet Thursday evening at the home of Mrs. Magruder on South Lawn avenue.

Will Spend Winter In Missouri

Miss Elizabeth Biggs will leave Saturday morning for Springfield, Mo., where she will spend the winter with her sister Mrs. J. M. Crawford

Attend Dance At Cambridge

Wm. Lynde Floyd Adams and Fred Cantwell of Coshocton, Donald Snow of Mt. Vernon and Hal Reeves of Lancaster left Wednesday afternoon for Cambridge to attend the installation of the alumnae chapter of the Phi Sigma Chi fratrnity at that place and also the dance which will be given there Wednesday night.

City subscribers—Insist on receipt when you pay your carrier.

NO CRIME COMMITTED

When you Kill the Deadly Dandruff Microbes.

Take care of your hair or be sorry later on. If it is in good condition now keep it that way.

Many a man now bald or afflicted with a wig would have a full head of luxuriant hair if he had used a good hair tonic in his younger days.

"HE WORE A WIG AND ALL THE WORLD KNEW IT."

Healthy hair must have nourishment, or in time it will surely die and fall out.

The best hair nourisher, invigorator and dressing known to science today is Parisian Sage.

C. E. Anderson sells it and guarantees it to cure dandruff, stop falling hair or itching of the scalp in two weeks, or money back.

It is highly praised by thousands of ladies because it is the only hair dressing that makes the hair soft, silky and luxuriant. Parisian Sage is the only hair treatment that reaches the roots of the hair. It kills the germs, puts new life into the roots, and brightens up the hair. The price is only 50 cents a large bottle at C. E. Anderson's, or direct by express, all charges prepaid, from the American makers, Giroux Mfg. Co., Buffalo, N. Y.

Meeting of Probationers

There will be a meeting Wednesday evening of all adult probationers of the M. E. church. The children who are on probation will meet Saturday afternoon at the church

Personals

Dr. Metzler went to Baltic Wednesday morning on business.

Russel Norman and Harry Clark are visiting friends in Dennison.

Wm. Politic of Plainfield is in the city

Mr. and Mrs. E. S. Curl of Cardington are guests at the home Mr. and Mrs. A. E. Riley

Sid Ayres has returned to Pittsburg after a short visit at his home in Coshocton.

Fred Compton has returned to Delaware.

John Nicholas left today for Hartford, Conn., on business. He left on No. 19 and will take the Big Four out of Columbus for his destination.

W. A. Himebaugh is in Columbus on business

Ed Martter went to Columbus on business today

Samuel Rose of Millersburg is in the city

C. D. Ralston of Nellie was in the city Tuesday

E. B. Wolfe of Canton is visiting relatives in Coshocton

S. F. Shaffer of Fresno is in the city

R. M. McMillen of Belfontaine is in the city

J. B. Black of Pittsburg is the guest of friends in this city

Floyd Adams, Wm. Lynde and Fred Cantwel went to Cambridge today to attend the Phi Sigma Chi dance to be given there this evening

Mrs. J. S. Elliott is visiting relatives in Warsaw

Mrs. A. N. Noland and Mrs. Randles of Iowa are visiting relatives in Fredericksburg. They are visiting relatives. They are visiting relatives in the city

Miss Maude McNabb has returned to her home in Nellie after a few days visit at the home of Miss Essie Rose on Chestnut street

Miss Fannie Davis of Conesville is in the city on business.

Miss Emma Duhamel is visiting friends in Conesville

Miss Francis Jones of Lafayette was in the city Tuesday visiting friends here

Laura Williams of Newcomerstown was in Coshocton Tuesday

Jay Daugherty of Dennison is visiting friends in West Lafayette

ELECTION

Continued from Page One

gress. Later returns may change this estimate somewhat, as there are several close contests in which we expect to make Republican gains."

Iowa.

Des Moines, Ia., Nov. 4.—Returns indicate that Taft has carried Iowa by a plurality of from 40,000 to 50,000. This is a tremendous falling off from the Roosevelt plurality of 158,000 of four years ago, but it represents only a slight falling off from the normal plurality.

BRYAN PICKS UP

COLUMBUS O. Nov. 4—The latest returns indicate Bryan has carried West Virginia and Maryland by small pluralities.

THE LATEST

CINCINNATI, Nov. 4—1762 precincts give Harris 194,454; Harmon 209,760

Late Precincts

Warsaw

Taft 69	Bryan 85
Harris 82	Harmon 78
Harrison 58	Ashbrook 97
Haverman 69	Mehaffey 87
Bahmer 66	Schott 90
Winter 78	Randles 78
Ashman 76	Wheeler 83
McDonald 81	Leavengood 75
Hay 67	Stillinger 94
Evans 71	Stipes 83
Darnes 66	McBane 87
Stewart 73	Reinhart 71
Norman 77	Dixon 62
Moore 97	Smith 83
Meek 62	Dawson 84
Landis 68	Parrish 94
Sargeant 67	Carroll 81
Parks 74	Hamilton 81
Henderson 69	Lower 86
Durand 37	McDowell 115

Pike Township

Taft 82	Bryan 86
Harris 83	Harmon 83
Harrison 80	Ashbrook 86
Haverman 79	Mehaffey 87
Bahmer 78	Schott 89
Winter 80	Randles 82
Ashman 79	Wheeler 85
McDonald 81	Leavengood 85
Hay 83	Stillinger 83
Evans 80	Stipes 86
Darnes 79	McBane 87
Stewart 81	Reinhart 84
Norman 89	Dixon 78
Moore 81	Smith 85
Meek 82	Dawson 84
Landis 81	Parrish 80
Sergeant 80	Carroll 85
Park 80	Hamilton 85
Henderson 82	Lower 82
Durand 79	McDowell 87

Get Fat In Hospital.

Everybody said they never heard of such a thing as a person getting so fat when done up in a plaster cast that the old cast had to be taken off and a new one fitted on to give the patient a chance to grow, but the doctor declared that the occurrence was by no means phenomenal. Many illnesses do not result in emaciation, especially down in this part of town," he said. "Scores of poorly fed patients that are brought to the hospital in a skinny condition take on flesh amazingly while under treatment. This is especially noticeable in the case of an accident where a plaster cast is necessary. Then the arm, the leg, the body even, that is thus incased increases in size under hospital fare until the patient is in positive pain from the pressure and has to be relieved with a larger cast." —New York Press.

PROCTER & GAMBLE P&G NAPHTHA SOAP

Naphtha Loosens The Dirt.

Soap cleans. That is how P. & G. Naphtha Soap does its work.

The naphtha in it, by loosening the dirt, makes it easy for the soap to do the work it is intended to do—*cleanse.*

P. & G. Naphtha Soap would clean just as thoroughly as it does, if it contained no naphtha at all; but it would take more time and more work.

Naphtha and good soap make an ideal combination—a combination that does away with half the work and practically all the discomfort of wash day; and makes it possible for a woman to do as much work in 4 or 5 hours as now takes twice that long.

Boiling of clothes, with all its attendant annoyances, is a thing of the past with women who use P. & G. Naphtha Soap. So is nine-tenths of the hard work over the washboard.

P. & G. Naphtha Soap
5 cents a cake.

And the Next Day it Snowed

The first snow of the season fell Wednesday afternoon. The dainty flakes were so small that they were hardly visible but it was real snow.

Jim Long Defeated.

A dispatch from Medina says that James Long, Democrat was defeated for representative by 691, although the normal Republican plurality is 1200.

A Downtrodden Monarch.

Although the majority of royal personages are noted for their lavish dinner tables, there is at least one reigning monarch whose meals are of the simplest. This monarch is the emperor of China. His whole life is lived in obedience to the most stringent etiquette and his food is all regulated for him by statute. So strict are the laws governing the imperial household that when he desires a new dish he has to pass a special decree before he can have it, and the court physicians keep a strict watch over his appetite. Should he show a special liking for any particular viand, the chances are that they will persuade him not to take it, under the pretense that it may prove injurious to his health.

Mrs. Hattie Davis of West Lafayette is in the city shopping.

CURES CATARRAH

Siegrist & Williams will furnish the Medicine Free in every Case Where They Fail to Cure Catarrh

Neglect or pessimism we believe is the greatest enemy the public have to contend with when applied to the loss or recovery of health. Practically every case of consumption might have been cured if hope had been maintained and proper treatment had been resorted to at the first symptom of the disease Until the advanced stage is reached, consumption is curable. Catarrh is responsible, we believe, for every case of consumption. It is about Catarrh we want to talk to you today, incidentally consumption, since the two are so closely allied.

We have a medicine made from the prescription of one of the most successful catarrh specialists known. This medicine has a record of 98 per cent of cures, and we believe it is positively without an equal. We are so satisfied that we are right, that we will supply the medicine free in every instance where it is used according to directions for a reasonable length of time and fails to cure and give satisfaction in every particular. We want everyone in Coshocton to try this medicine at our risk There are no conditions or formality attached to our offer. We put the user under no obligation to us whatever

The medicine we want you to try is Rexall Mucu-Tone. It is a catarrh remedy that goes direct to the seat of trouble. It is carried by the blood to every part of the system It seeks out and destroys the germs or parasites which cause Catarrh. It purifies and enriches the blood, tones up the muco-cells, soothes and heals the tissues that were ravaged by the catarrhal parasites, and brings about a condition of health and strength that prevents the germs of consumption from ever getting a start. Besides this, Rexall Mucutone is a wonderful appetizer, digestive and aid and flesh builder. Its good effects are felt from the very first dose. It is one of the largest and most satisfactory selling medicines that we have ever had anything to do with We know so much of the great good that it has done that we personally back it up with our reputation and money, which in fact should be ample guarantee to satisfy anybody.

Rexall Mucu-Tone comes in two sizes, 50c and $1. We urge you to try it. Siegrist and Williams, corner Main and Sixth streets, Coshocton.

5 CENTS Is the actual cost of this Style Book

5 CENTS Is the actual cost of this Style Book

—THE—

Winter Quarterly Style Book

Illustrating The Hadies Aome Journal Patterns is in, and when bought in connection with a 15c Pattern costs you but 5c.

ASK TO SEE THIS MAGAZINE and we think you'll buy one.

PAGES FROM THE WINTER QUARTERLY — 150 PAGES—1000 ILLUSTRATIONS

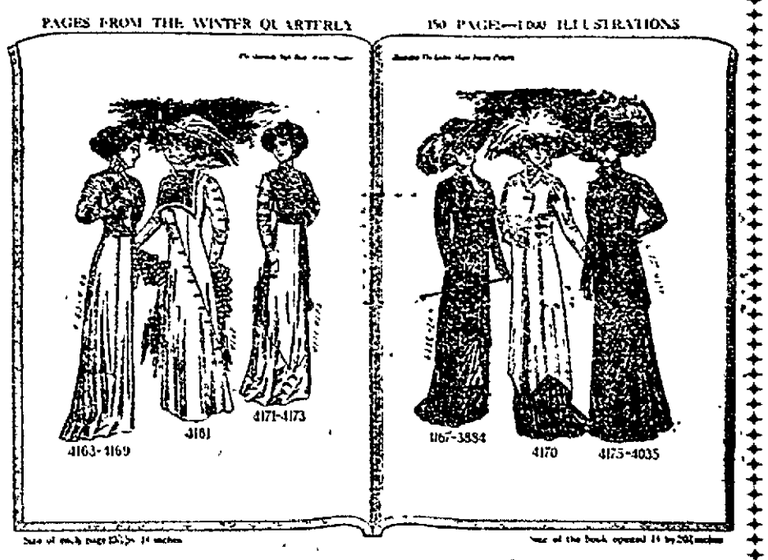

THE LADIES HOME JOURNAL PATTERNS

The Ransom Dry Goods Company

THE LADIES HOME JOURNAL PATTERNS

WHITE CROSS TOILET POWDER CO. NEW YORK

For EASY FEET

Use each night and morning

WHITE CROSS
Antiseptic
FOOT POWDER

It will make your feet light and Comfortable

Prevents you from becoming footsore and weary. It contains only pure, antiseptic, healing ingredients, recommended by physicians and all who use it for the relief of smarting, burning, swollen feet.

Price per can, 10c and 25c.

For sale by The Cantwell Shoe Company.

CLEANING

THE only up-to date dry cleaning and pressing establishment in the city. All work guaranteed. Give us a trial. We call for and deliver all goods. Phone us.

Eureka Laundry

Don't Be Deaf

to the voice of reason. Insure your property while you can and while you have any property to insure. Vain regrets always come from carelessness and negligence. It is criminal to leave your family homeless by the burning of your home when you can insure in the Fidelity Company at small expense, and let those that make a business of it take the risk.

Smith & Baker

Real Estate and Insurance Brokers
Coshocton National Bank Building

The Rex Commission Co.

Stocks, Bonds, Grain and Provisions, Members consolidated New York Stock Exchange. Direct wire connection. Stocks bought or sold for delivery.

J. J. MURRAY, Correspondent.

Rooms 3 and 4, Old Opera House Building, Citizens Telephone 818

NEWSPAPER ARCHIVE® NEWSPAPER ARCHIVE®

County Returns

Continued from Page Two

Schott 121
Randles 122
Wheeler 116
Leavengood 141
Stillinger 123
Stipes 101
McBane 120
Reinhart 158
Dixon 112
Smith 115
Dawson 122
Parrish 114
Carroll 118
Hamilton 108
Lower 111
McDowell 136

Bethlehem Township

Taft 66
Harris 66
Harrison 58
Haverman 67
Bahmer 66
Winter 62
Ashman 78
McDonald 72
Hay 66
Evans 65
Darnes 65
Stewart 60
Norman 66
Moore 64
Meek 66
Landis 66
Sargeant 61
Parks 55
Henderson 68
Durand 55
Bryan 113
Harmon 113
Ashbrook 121
Mehaffey 112
Schott 113
Randles 117
Wheeler 101
Leavengood 107
Stillinger 113
Stipes 114
McBane 111
Reinhart 106
Dixon 105
Smith 110
Dawson 114
Parrish 113
Carroll 113
Hamilton 124
Lower 111
McDowell 112

Franklin No. One

Taft 43
Harris 43
Harrison 11
Haverman 14
Bahmer 12
Winter 12
Ashman 61
McDonald 48
Hay 42
Evans 41
Darnes 37
Stewart 50
Norman 44
Moore 47
Meek 41
Landis 41
Sargeant 42
Parks 40
Henderson 64
Durand 42
Bryan 106
Harmon 106
Ashbrook 107
Mehaffey 101
Schott 106
Randles 105
Wheeler 88
Leavengood 85
Stillinger 103
Stipes 103
McBane 110
Reinhart 91
Dixon 96
Smith 102
Dawson 106
Parrish 105
Carroll 105
Hamilton 108
Lower 95
McDowell 106

Keene Township

Taft 94
Harris 98
Harrison 80
Haverman 85
Bahmer 94
Winter 100
Ashman 90
McDonald 99
Hay 88
Evans 86
Darnes 90
Stewart 86
Norman 116
Moore 87
Meek 100
Landis 89
Sargeant 94
Parks 99
Henderson 95
Durand 68
Bryan 92
Harmon 91
Ashbrook 108
Mehaffey 104
Schott 97
Randles 89
Wheeler 102
Leavengood 91
Stillinger 100
Stipes 102
McBane 104
Reinhart 98
Dixon 76
Smith 84
Dawson [illegible]
Parrish 93
Carroll 91
Hamilton 111
Lower 94
McDowell 120

Lafayette Township

Taft 69
Harris 87
Harrison 57
Haverman 66
Bahmer [illegible]
Winter 80
Ashman 96
McDonald 84
Hay 69
Evans 117
Darnes 71
Stewart 65
Norman 68
Moore 69
Meek 71
Landis 67
Sargeant 67
Parks 80
Henderson 70
Durand 55
Bryan 110
Harmon 93
Ashbrook 117
Mehaffey 113
Schott 105
Randles [illegible]
Wheeler 80
Leavengood 94
Stillinger 110
Stipes 104
McBane 108
Reinhart 106
Dixon 104
Smith 104
Dawson 102
Parrish 103
Carroll 110
Hamilton 110
Lower 110
McDowell 126

White Eyes Township

Taft 106
Harris [illegible]
Harrison 103
Haverman 108
Bahmer 110
Winter [illegible]
Ashman [illegible]
McDonald 68
Hay 109
Evans 108
Darnes 107
Stewart 99
Norman 109
Moore 94
Meek 111
Landis 108
Sargeant 115
Park 176
Henderson 138
Durand 89
Bryan 152
Harmon 146
Ashbrook 156
Mehaffey 151
Schott 149
Randles 145
Wheeler 129
Leavengood 205
Stillinger 151
Stipes 151
McBane 152
Reinhart 168
Dixon 130
Smith 136
Dawson 143
Parrish 145
Carroll 126
Hamilton 84
Lower 121
McDowell 171

Jefferson Township

Taft 87
Harris 102
Harrison 86
Bahmer 76
Winter 94
Ashman 104
McDonald 98
Hay 85
Evans 86
Darnes 86
Stewart 87
Norman 79
Moore 120
Meek 89
Landis 88
Sargeant 87
Park 88
Henderson 88
Durand 68
Bryan 104
Harmon 90
Ashbrook 108
Schott 116
Randles 98
Wheeler 91
Leavengood 93
Stillinger 107
Stipes 106
McBane 106
Reinhart 85
Dixon 97
Smith 87
Dawson 102
Parrish 102
Parrish 102
Carroll 102
Hamilton 105
Lower 104
McDowell 134

Bedford Township

Taft 121
Harris 127
Harrison 120
Haverman 112
Bahmer 110
Winter 116
Ashman 104
McDonald 130
Hay 118
Evans [illegible]
Darnes [illegible]
Stewart [illegible]
Norman 112
Moore 132
Meek 126
Landis 128
Sargeant 117
Parks 112
Henderson 122
Durand 93
Bryan 74
Harmon 69
Ashbrook 76
Mehaffey 83
Schott 87
Randles 80
Wheeler 94
Leavengood 65
Stillinger 76
Stipes 83
McBane 79
Reinhart 66
Dixon 91
Smith 64
Dawson 63
Parrish 61
Carroll 60
Hamilton 82
Lower 73
McDowell 102

Oxford Township

Taft 127
Harris 134
Harrison 121
Haverman 129
Bahmer 126
Winter 128
Ashman 121
McDonald 107
Hay 124
Evans 127
Darnes 126
Stewart 108
Norman 124
Moore 106
Meek 119
Landis 119
Sargeant 130
Park 129
Henderson 129
Durand 115
Bryan 104
Harmon 99
Ashbrook 101
Mehaffey 101
Leavengood 123
Stillinger 106
Stipes 106
McBane 105
Reinhart 139
Dixon 100
Smith 99
Dawson 98
Parrish 100
Carroll 101
Hamilton 102
Lower 101
McDowell 117

Franklin Precinct No. 2

Taft 117
Harris 119
Harrison 112
Haverman 116
Bahmer 113
Winter 122
Ashman 134
McDonald 136
Hay 117
Evans 111
Darnes 116
Stewart 122
Stewart 122
Norman 115
Moore 120
Meek 125
Landis 118
Sargeant 118
Parks 114
Henderson 118
Durand 89
Bryan 89
Harmon 90
Ashbrook 95
Mehaffey 91
Schott 98
Randles 89
[illegible] 80
Leavengood 78
Stillinger 91
Stipes 95
McBane 92
Reinhart 87
Dixon 86
Smith 84
Dawson 80
Parrish 80
Carroll 82
Hamilton 92
Lower 92
McDowell 119

West Lafayette

Taft 116
Harris 137
Harrison 108
Haverman 106
Bahmer 110
Winter 129
Ashman 145
McDonald 130
Hay 122
Evans 129
Darnes 113
Stewart 126
Norman 127
Moore 118
Meek 113
Landis 115
Sargeant 107
Parks 125
Henderson 116
Durand 72
Bryan 94
Harmon 76
Ashbrook 104
Mehaffey 107
Schott 105
Randles 82
Wheeler 70
Leavengod 84
Stillinger 92
Stipes 93
McBane 98
Reinhart 90
Dixon 82
Smith 84
Dawson 88
Parrish 85
Carroll 99
Hamilton 88
Lower 96
McDowell 110

Jackson Township

Taft 140
Harris 145
Harrison 139
Haverman 140
Bahmer 138
Winter 131
Ashman 143
McDonald 176
Hay 139
Evans 115
Darnes 141
Stewart 150
Norman 150
Moore 146
Meek 147
Landis 136
Sargeant 121
Park 146
Henderson 172
Durand 121
Bryan 117
Harmon 114
Ashbrook 119
Mehaffey 119
Schott 132
Randles 125
Randles 125
Wheeler 116
Leavengod 85
Stillinger 116
Stipes 144
McBane 118
Reinhart 101
Dixon 108
Smith 106
Dawson 115
Parrish 111
Carroll 111
Hamilton 120
Lower 88
McDowell 136

Linton Township

Taft 122
Harris 121
Harrison 115
Haverman 119
Bahmer 120
Winter 124
Ashman 129
McDonald 127
Hay 121
Evans 123
Darnes 120
Stewart 123
Norman 123
Moore 117
Meek 123
Landis 121
Sargeant 125
Parks 116
Henderson 129
Durand 115
Bryan 156
Harmon 158
Ashbrook 163
Mehaffey 159
Schott 153
Randles 159
Wheeler 150
Leavengood 156
Stillinger 158
Stipes 156
McBane 159
Reinhart 154
Dixon 151
Smith 155
Dawson 154
Parrish 153
Carroll 150
Hamilton 162
Lower 149
McDowell 167

Ward 1—A Coshocton

Taft 101
Harris 75
Harris 75
Harrison 76
Haverman 112
Bahmer 111
Winter 109
Ashman 99
McDonald 100
Hay 107
Evans 112
Darnes 93
Stewart 90
Norman 94
Moore 92
Meek 91
Landis 86
Sargeant 99
Park 82
Henderson 102
Durand 78
Bryan 86
Harmon 116
Ashbrook 115
Mehaffey 77
Schott 80
Randles 81
Wheeler 92
Leavengood 86
Stillinger 81
Stipes 78
McBane 99
Reinhart 95
Dixon 89
Smith 78
Dawson 80
Parrish 97
Carroll 94
Hamilton 106
Lower 87
McDowell 115

Ward 1—C

Taft 71
Harris 74
Harrison 69
Haverman 72
Bahmer 75
Winter 91

Continued on Page Seven

A Most Valuable Agent.

The glycerine employed in Dr. Pierce's medicines greatly enhances the medicinal properties which it extracts from native medicinal roots and holds in solution much better than alcohol would. It also possesses medicinal properties of its own, being a valuable demulcent, nutritive, [illegible]. It adds greatly to the efficacy of the Black Cherry-bark, Bloodroot, Golden Seal root, Stone root and Queen's root, contained in "Golden Medical Discovery" in subduing chronic, or lingering coughs, bronchial, throat and lung affections, for all of which these agents are recommended by standard medical authorities.

In all cases where there is a wasting away of flesh, loss of appetite, with weak stomach, as in the early stages of consumption, there can be no doubt that glycerine acts as a valuable nutritive and aids the Golden Seal root, Stone root, Queen's root and Black Cherry bark in promoting digestion and building up the flesh and strength, controlling the cough and bringing about a healthy condition of the whole system. Of course, it must not be expected to work miracles. It will not cure consumption except in its earlier stages. It will cure very severe, obstinate hang-on chronic coughs, bronchial and laryngeal troubles, and chronic sore throat with hoarseness. In acute coughs it is not so effective. It is in the lingering hang-on coughs, or those of long standing, even when accompanied by bleeding from lungs, that it has performed its most marvelous cures.

Prof. Finley Ellingwood, M. D., of Bennett Med. College, Chicago, says of glycerine:

"In dyspepsia it serves an excellent purpose. Holding a fixed quantity of the peroxide of hydrogen in solution, it is one of the best manufactured products of the present time in its action upon enfeebled, disordered stomachs, especially if there is ulceration or catarrhal gastritis (catarrhal inflammation of stomach). It is a most efficient preparation. Glycerine will relieve many cases of pyrosis (heartburn) and excessive gastric (stomach) acidity."

"Golden Medical Discovery" enriches and purifies the blood curing blotches, pimples, eruptions, scrofulous swellings and old sores, or ulcers.

Send to Dr. R. V. Pierce, of Buffalo, N. Y., for free booklet telling all about the native medicinal roots composing this wonderful medicine. There is no alcohol in it.

S.S.S.

CURES RHEUMATISM

This is just a short talk on Rheumatism, pointing out its causes and some of the reasons why so many fail to find a cure for this painful, and often far-reaching trouble.

No other disease is more persistent and discouraging than Rheumatism. Those persons in whose blood this painful ailment has taken root, often grow disheartened, and sometimes conclude there is no permanent cure. Patiently they have blistered and rubbed their aching joints and muscles with liniments, oils, etc., and faithfully taken potash and other mineral salts, only to find when the treatment is left off the disease returns, and usually with increased severity.

Rheumatism is due to an excess of uric acid, an irritating, inflammatory accumulation, which gets into the circulation because of weak kidneys, constipation, indigestion, and other physical irregularities which are usually regarded as of no importance. Nothing applied externally can ever reach this trouble, while potash and like mineral medicines really add to the acidity of the blood, and this vital fluid, therefore, continually grows more acrid, sour and weaker.

Rheumatism can never be cured until the blood is purified and built up. S. S. S. thoroughly cleanses and renovates the circulation by neutralizing the acids and expelling the foreign matter from the system. It strengthens and invigorates the blood so that instead of a weak, sour stream, constantly depositing acrid and corrosive matter in the muscles, joints and bones, the entire body is nourished by rich, healthful blood, which completely and permanently cures Rheumatism. S. S. S. contains no potash, alkali, or any other harmful mineral, but is made entirely of blood-purifying and healing roots, herbs and barks which enrich and freshen the circulation while curing Rheumatism. Book on Rheumatism and any medical advice furnished free to all who write. THE SWIFT SPECIFIC CO., ATLANTA, GA.

A GREAT SUFFERER FROM MUSCULAR RHEUMATISM.

Hopkinville, Ky.

Gentlemen: It is with pleasure I write to tell you of the wonderful cure I experienced from the use of S. S. S.

For over two years I suffered excruciating pains in the shoulders, caused by Muscular Rheumatism. I kept using liniments all the time, but the pains continued to increase. Finally I decided to try S. S. S., and after using several bottles had no more pain. To make sure, however, I continued to use your medicine so that my blood would be entirely purified. Although this was twelve years ago, I have never been troubled with rheumatism in any form since. I feel so indebted to S. S. S. that nothing I can say would be too high praise for it. With best wishes for the success of S. S. S.

Yours truly,
709 Liberty St. C. E. WEST.

COULD NOT WALK FOR MONTHS.

Victoria, Texas.

In 1903 I had a severe attack of Rheumatism and my entire system was out of order. For months I was not able to walk. I tried other remedies without benefit and then commenced to take S. S. S. I took it for a while and saw that it was benefitting me and continued to use it until I was entirely cured of the Rheumatism. I was confined to an invalid chair for eight months at one time, but I have been absolutely free from pain since S. S. S. cured me. B. H. BORING.

REPEATED FAILURES, THEN RELIEF.

Mr. Wm. L. Hill, of Winston, N. C., at one time traveling salesman, and well known in North and South Carolina and Virginia, says: "Two years ago my blood was in a wretched condition, and in addition to other bodily ailments I suffered severely from Rheumatism. After repeated failures to secure relief from the use of other remedies I begun S. S. S., and it acted like a charm. The rheumatic pains left and my general health was built up as well. I have the highest opinion of S. S. S., for it is the only medicine that did me any good."

RHEUMATISM ALL GONE.

Mrs. Ida M. Palmer, of 196 Fulton St., Brooklyn, N. Y., writes as follows: "I wish you to know what great benefit I have received from the use of S. S. S. I have been afflicted with Rheumatism for twenty years, sometimes being entirely laid up by it and always lame in some part of my body. It grew worse until it was misery to attempt to walk at all; my right knee was nearly twice its natural size and was drawn up considerably shorter than the other one. A friend advised me to take S. S. S. which I commenced. I had tried so many things that I must say that I had very little faith that it would do me any good but I was willing to try anything that promised relief. Before I had been using it long I was greatly relieved, and continuing the medicine I soon found that I was entirely cured. The lameness and soreness all left. I can straighten, move or bend my leg as well as any one and I have never known what Rheumatism was since. I am 65 years old and feel deeply grateful to S. S. S."

Equip Your Furnace For NATURAL GAS

Equipment at cost. Results guaranteed.
Gas: 20c net per thousand.

The Coshocton Gas Co.

603 Main St. Cit. Tel. No. 240.

Sleep

Sleep is nature's rebuilding period, when the energy used by the brain, muscles and organs is renewed. If you lose sleep, your system is robbed of the strength sleep should give. Continued loss of sleep multiplies this loss until you become a physical wreck. Dr. Miles' Nervine quiets the irritated nerves and brings refreshing, invigorating sleep. Nervine contains no opiates, and therefor leaves no bad after-effects.

"For over two years I suffered untold agonies; my friends thought I was going crazy. I could not sleep nor rest at all. I tried different doctors, but failed to find relief. My head would ache all the time; I was like one drunk; could not concentrate my mind, and was so restless and worried that sleep was out of the question. After taking one bottle of Dr. Miles' Nervine I felt wonderfully changed. I am now on my third bottle and am gaining all the time. I can lie down and sleep like a child, and am able to do my work."
MRS. MAY SCOTT, English, Ind.

Your druggist sells Dr. Miles' Nervine, and we authorize him to return price of first bottle (only) if it fails to benefit you.

Miles Medical Co., Elkhart, Ind

Lamberson and Herbig FOR
RELIABLE INSURANCE
Plate Glass, Accident, Liability, Life and Fire.
Over Smith's Drug Store

Chas. W. Loos
REAL ESTATE AND INSURANCE
New Rodgers Building
Corner Sixth and Main Sts.
Bell phone, Office No. 573
Residence both phones, No. 60

NEWSPAPER ARCHIVE® NEWSPAPER ARCHIVE®

The Age Want Columns

WANT COLUMN RATE

Twenty-four words or less six consecutive times or less 25 cents. One cent each word additional. Cash with order without exception.

If desired, answers to advertisements may be addressed care of THE AGE.

Free Messenger Service

THE AGE furnishes free messenger service to Want Column patrons. Call either phone No 183.

WANTED

HOP SING—Has returned and is at his old stand, 124 N. 5th street. Take your laundry to him if you want good work. Hand work only—no machines to tear your shirts and collars.

WANTED—Middle aged lady to keep house for man and boy on farm. For further information address L. H Huff, Isleta, R. F. D. No. 1.

WANTED—To buy or rent, a small farm withing 4 to 6 miles of Coshocton. Inquire, J. A. Lawrence, Stone Creek, Ohio 3-6

WANTED—Orders for coal, taken at 123 N. Fifth street. Run of mine 7 1-2 c; lump 9c, delivered. At bank, 4 and 6 cents. Minnie Eckert, Citizens phone 459-D. N3-12

WANTED—Home in good private family for sixteen-year-old girl. Inquire of J. W. Vensel, Humane Officer. 3-6

WANTED—Everybody to know that I am sole agent for the Sablin Perfect Form and Corset combined. I also sell Washing Crystal, best washing powder made and carry a full line of perfumes, hair tonics, toilet articles and the famous Ordway plasters for rheumatism and all aches and pains. Not being able to canvas. I will take orders at home. Your patronage will be appreciated. Good horse for sale. Mrs. Lizzie Phillips, 132 N. 6th street. Bell phone 690. 3-6

WANTED—You to know that you can get fresh fish at the Coshocton Fish Market, 621 Walnut street. Free delivery. Citizens phone 266-B.

WANTED—A good novelty man to take charge of the novelty department of a novelty advertising house. Address P. O. Box 627, Bellefountaine, Ohio.

WANTED—Young lady to weigh coal and do collecting at the Cambridge mine. Inquire Dan Hudson, 624 Cambridge street.

WANTED—Boarders and lodgers at reasonable rates. Campbell House, North Third street, opposite court house. 30-6

WANTED— Horses to winter. Good roomy box stalls and best of care and feed. Covered paddock for exercise. Each horse kept separate. Inquire Roy Mackey, Fair grounds, or telephone Main 193

WANTED— Some 2 or 3 old weathers. Also yearlings or two year old colt. State sex R. H. Thedway, Coshocton, Ohio. Bell phone.

FOR SALE

FOR SALE— Large English Berkshires. Four sows ready for breeding. Four boars large enough for service W. S. Moore, Nellie Ohio. Phone 62

FOR SALE—50 head of good young coarse ewes and lambs and one of the best Shropshire Rams in the country. Address N. W. Barrett, W. Bedford; Cit. phone 914 Warsaw

FOR SALE—3 yearling black top Marino rams and eight pigs, seven weeks old. Herman Scheetz, Fresno, R. F. D. 4 3—6t

SOUTH LAWN MARKET
Wholesale and retail. J. W. Almack will manage the wholesale and Frank Berry, the retail department. Phone 169 on A. The J. W. Almack Co. 2-6

FOR SALE— 58-acre farm. Good house, good spring almost level road, three miles from Coshocton. Inquire 718 Main street

FOR SALE—Three oak bed steads, 3 sets of springs, 4 mattresses and 1 dresses. Inquire at 130 Hickory st. or Mrs. Hiser in old Opera House block.

FOR SALE—Confectionery and ice cream parlor, best location in town. Reasons for selling sickness. See Chas. L. Loos.

FOR RENT—One half of double house, situated corner South Fourth and Mulberry streets, consisting of 3 good sized rooms. Apply Theo. Agnew.

FOR RENT—Six room house, modern, North Fifth street one and half squares from depot. Barn and buggy for sale. Inquire at 220 South 8th street. Citiziens phone B-342.

FOR RENT—Six room house including bath, fine cellar, gas furnace and all improvements. Good location. Inquire of Geo. Bordenkircher, 630 South Lawn ave. Bell phone 304 2-6

FOR SALE—Go-cart, good as new. Will sell cheap. 644 Locust street or Citizens phone 654-B. 2-6

FOR SALE—Six hole range, suitable for gas or coal. Inquire 1124 East Walnut street, or Bell phone 197. 2-6

FOR SALE—30 head of high grade, black top ewes. Address R. K. Moore, Nellie, O., Citizens phone 176 Warsaw.

FOR RENT

FOR RENT—Business room in Balch block, one square from the Panhandle depot. Inquire Mrs. F. C. Balch, or either phone.

FOR RENT—Apartments in Realty bldg., vacated Nov. 1. Inquire at Coshocton National bank. 30 6

FOR RENT— Six room house on Denman avenue. Gas and bath. Inquire of Mrs. P. P DeHart, 730 Main street, both phones

FOR RENT—Seven room house, corner Orange and Sixth streets. Inquire 231 South Sixth street.

FOR RENT

FOR RENT—Six room house, modern, North Fifth street one and half squares from depot. Barn and buggy for sale Inquire at 220 South 8th street. Citizens phone B-342.

FOR RENT—Desirable residence on Locust street, between Fifth and Sixth street. Six rooms and bath. Modern conveniences. Apply to Mrs. Ida C. Hay or C. B. Hunt

FOR RENT—Business room on N. Third street, 24x45. Will arrange to suit occupants. See Frank Karr at McConnell & Karr's office.

FOR RENT—Two furnished rooms for light housekeeping; also four unfurnished rooms. Modern conveniences. Near Main street. Inquire Mrs. Howard Wolfe, 122 South 4th street.

FOR RENT—The west side of the Dr. Stacy flats, all modern, fine location, also the building for sale. 2 large business rooms. See Bendure.

FOR RENT— House on Adams St. All modern. Hot and cold water. Bath and furnace. Cit. phone 455 or 755. D. O. Thompson. Thompson's Clothing store.

FOR RENT—Comfortable house and few acres, right at the edge of town, extra good opportunity for man or woman raising chickens, etc. Address Age office No. 100. 30 6

FOR RENT—Furnished front rooms with furnace heat, bath, and all modern conveniences. Less than half block from Main street; rent reasonable. Mrs. W. W. Shaw, 122 South Second street.

FOR RENT—Furnished front rooms, two blocks from Main street. Modern conveniences furnace heat. Call at 219 Locust street. 3-6

FOR RENT—Business room in the Balch block; one block from depot. Inquire Mrs. F. C. Balch or either phone.

FOR RENT— Good 7 room house, furnace and electricity, both city and cistern water in house; also new four room house; both good locations, call either phone 394.

FOUND AND LOST

LOST—In the vicinity of the Selby building and Criterion restaurant, Sunday night, on dull kid glove. Finder kindly leave at Age office.

LOST—Watch with leather fob either at the rink or on the way home from the rink. Finder please return to David A. Metz, 440 Pine street or to Vail plant and receive reward. 3-6

LOST—On streets, bunch of keys on ring. Finder return to Age office and receive reward. No. 5. 30-6

FOUND —Pair of dark tan kid gloves on Walnut street between 5th and Fourth streets. Owner may have same by calling at 316 South Fourth and identifying them and paying for this ad

STRAYED—From the farm near Westerfield, brown mare, weight 950 lbs. One white hind foot. Any information leading to her recovery will be rewarded. John A. Hesket, 608 Citizens phone. Coshocton, O.

Election Notes

There were stout yells for both Bryan and Taft but the big noise came when the result of the polo game at Marion was flashed — Coshocton 5 Marion 4

Ward 1—C takes the cooky for hustling. They were the first precinct in town to report; at that they didn't get in till nearly 11 o'clock.

You should have seen some of them jump when Riley's load of flash light powder let go.

The Bell and Citizens telephone companies did great work. Both of them had extra phones in The Age office and not only got the returns from over the county as rapidly as the count was made, but did yeoman service in quick work from over the whole nation.

Did you hear the whistle of the Pope Gosser China Co. whoop it up last night about 10 o'clock when it became positive that Taft had been elected? It set 'em going up in that end of town to beat the band. Taft's election was the best news the manufacturing industries have had for many a day.

There were many cheers in front of The Age office Tuesday night but the longest and loudest was when the glad news was flashed on the screen that Coshocton had won the polo game at Marion. It showed the wonderful interest in polo in Coshocton and if the Bull Dogs could have been here it would have done them good to hear the way their victory was received.

Walter Winters is the second Republican county auditor Coshocton county ever had the first one being W. A. Himebaugh Sr., elected 58 years ago. The term is for two years and Auditor Winters goes into office next October. Auditor Randles gets four years on his first term under a change of the law and an extra year.

Likewise Frank Ashman has the honor of being the second Republican probate judge Coshocton has ever had his esteemed party predecessor having been elected something more than a half century ago. His term of office is four years and he succeeds the present incumbent Jan. 1.

Ward 4-B is the champion of the county. They went to work at 5:30 a. m Tuesday and were still at work at 3 p. m. Wednesday—all for $3 each. The new law is an outrage and there will be difficulty in ever again securing capable men as judges and clerks in this county.

Albert Eden of South Lawn ave. is very seriously ill at his home with typhoid fever.

Age Want Ads bring quick results.

County Returns

Continued from Page Six

Ashman 85
McDonald 89
Hay 70
Evans 82
Darnes 71
Stewart 71
Norman 72
Moore 63
Meek 66
Landis 63
Sargeant 68
Park 69
Henderson 76
Durand 51
Bryan 63
Harmon 77
Ashbrook 80
Mehaffey 60
Schott 69
Randles 38
Wheeler 57
Leavengood 47
Stillinger 62
Stipes 50
McBane 68
Reinhart 75
Dixon 65
Smith 52
Lawson 63
Parrish 67
Carroll 71
Hamilton 69
Lower 60
McDowell 88

Precinct A Ward 3

Taft 165
Harris 132
Harrison 141
Haverman 171
Bahmer 172
Winter 200
Ashman 176
McDonald 167
Hay 169
Evans 178
Darnes 158
Stewart 133
Norman 152
Moore 140
Meek 155
Landis 142
Sargeant 161
Park 150
Henderson 158
Durand 114
Bryan 127
Harmon 171
Ashbrook 160
Mehaffey 131
Schott 130
Randles 101
Wheeler 126
Leavengood 126
Stillinger 129
Stipes 122
McBane 148
Reinhart 160
Dixon 142
Smith 143
Dawson 129
Parrish 137
Carroll 141
Hamilton 153
Lower 14
McDowell ——

Ward 4—C

Taft 82
Harris 63
Harrison 73
Haverman 91
Bahmer 93
Winter 95
Ashman 101
McDonald 88
Hay 82
Evans 102
Darnes 82
Stewart 78
Norman 78
Moore 75
Meek 72
Landis 71
Sargeant 76
Park 78
Henderson 82
Durand 79
Bryan 82
Harmon 108
Ashbrook 93
Mehaffey 75
Schott 75
Randles 73
Wheeler 71
Leavengood 76
Stillinger 84
Stipes 67
McBane 85
Reinhart 88
Dixon 86
Smith 80
Dawson 83
Parrish 85
Carroll 105
Hamilton 86
Lower 81
McDowell 95

Ward 4—A

Taft 118
Harris 96
Harrison 102
Haverman 152
Bahmer 136
Winter 155
Ashman 164
McDonald 125
Hay 123
Evans 136
Darnes 130
Stewart 108
Norman 117
Moore 114
Meek 114
Landis 106
Sargeant 126
Park 102
Henderson 101
Durand 26
Bryan 157
Harmon 182
Ashbrook 172
Mehaffey 127
Schott 140
Randles 119
Wheeler 110
Leavengood 133
Stillinger 146
Stipes 139
McBane 146
Reinhart 157
Dixon 153
Smith 151
Dawson 150
Parrish 161
Carroll 151
Hamilton 170
Lower 166
McDowell 156

Ward 3 B

Taft 73.
Harris 53.
Harrison 60
Haverman 93
Bahmer 87
Winters 92
Ashman 114
McDonald 72
Hay 77
Evans 88
Darnes 82
Stewart 61
Norman 71
Moore 70
Meek 69
Landis 70
Sargeant 73
Parks 73
Henderson 72
Durand 98
Bryan 90
Harmon 115
Ashbrook 108
Mehaffey 76
Schott 80
Randles 80
Wheeler 65
Leavengood 69
Stillinger 86
Stipes 83
McBane 82
Reinhart 102
Dixon 97
Smith 85
Dawson 89
Parrish 93
Carroll 94
Hamilton 93
Lower 95
McDowell 82

Plainfield

Taft 29
Harris 32
Harrison 26
Haverman 31
Bahmer 30
Winter 33
Ashman 33
McDonald 32
Hay 27
Evans 32
Darnes 27
Stewart 30
Norman 30
Moore 27
Meek 30
Landis 29
Sargeant 32
Park 29
Henderson 31
Durand 13
Bryan 25
Harmon 24
Asnbrook 30
Mehaffey 23
Schott 25
Randles 22
Wheeler 23
Leavengood 24
Stillinger 29
Stipes 24
McBane 29
Reinhart 21
Dixon 25
Smith 28
Dawson 26
Parrish 25
Carroll 24
Hamilton 27
Lower 25
McDowell 43

Monroe Township

Taft 76
Harris 78
Harrison 57
Haverman 76
Bahmer 63
Winter 75
Ashman 72
McDonald 70
Hay 67
Evans 73
Darnes 73
Stewart 70
Norman 73
Moore 77
Meek 79
Landis 83
Sargeant 82
Park 74
Henderson 76
Durand 55
Bryan 120
Harmon 119
Ashbrook 138
Mehaffey 119
Schott 135
Randles 115
Wheeler 123
Leavengood 125
Stillinger 128
Stipes 121
McBane 119
Reinhart 112
Dixon 106
Smith 122
Dawson 116
Parrish 117
Caroll 118
Hamilton 119
Lower 118
McDowell 133

Nellie

Taft 16	Bryan 37
Harris 22	Harmon 33
Harrison 16	Ashbrook 37
Haverman 16	Mehaffey 37
Bahmer 16	Schott 37
Winter 20	Randles 31
Ashman 23	Wheeler 30
McDonald 19	Leavengood 33
Hay 14	Stillinger 39
Evans 16	Stipes 36
Darnes 14	McBane 38
Stewart 18	Reinhart 26
Norman 19	Dixon 29
Moore 27	Smith 37
Meek 27	Dawson 30
Landis 18	Parrish 29
Sargeant 15	Carroll 33
Park 16	Hamilton 35
Henderson 17	Lower 35
Durand 10	McDowell 42

Tortuous Statutory Indictments.

Suppose an old woman steals a leg of mutton. If the indictment merely says that she stole it she must be acquitted. It must further state "that she the said leg of mutton did take and carry away," even though, in fact, she was caught before she had time to do anything of the kind.

If Smith assaults Jones it is not enough for the indictment to say so or even that he "did beat, wound and ill treat" him. It must say all these things and also that "the said Smith divers other wrongs to the said Jones then did."

Finally, if Smith shoots Jones and is lucky enough not to kill him the appropriate indictment must not only describe the shooting and the wounds, but must be careful to allege that the gun "was then and there loaded with gunpowder and divers leaden bullets" —London Bystander.

The man who really knows more than the boss usually gets to be boss. If he only thinks he knows more, he usually gets fired.—Salt Lake Herald.

City subscribers—Insist on receipt when you pay your carrier.

RELIABLE JEWELERS

More than a quarter of a century in the same business room. Metropolitan stock modernly displayed.
If it's new and smart we have it. Nothing offered that is not fully warranted.
Only skilled mechanics employed.
Repair annually 2000 watches

Burns & Gosser
COSHOCTON, O.

TAFT ON ELECTION

Hopes and Believes It Will Prove Beneficial to All.

Cincinnati, O., Nov. 4. — After expressing his deep appreciation of the affection shown him by his friends and neighbors who joined in a great demonstration here, Judge Taft said the election had been a most important one and he hoped and believed would prove to be wholly in the interest of the whole country in promoting a return of prosperity. "If the present returns are confirmed," he continued, "indicating a complete Republican victory, it shows that not only the business men, but the laboring men, wage earners and the farmers have had confidence in the Republican party and the Republican ticket. It indicates that they were independent and would not be controlled by any leader who might propose to deliver them to one party or another. "Now, my friends, as I say if those returns are confirmed by a decisive Republican victory, if the congress and the executive shall be Republican, I say that so far as I can pledge to you my energy and all the ability that in me lies shall be used to make the next administration a worthy successor of that of Theodore Roosevelt and beyond that I claim nothing higher."

IN DIXIE

Latest Returns Show That the South Is Still Solid.

St. Louis, Nov. 4.—Missouri has reversed the Republican victory of 1904 and is again in the Democratic ranks by a majority of 30,000. St. Louis went Republican by a small majority. William S. Cowherd has been elected governor.

Maryland.

Baltimore, Nov. 4.—Belated returns from the counties show continued gains for Bryan, and Republicans now admit that Taft will carry the state by only about 800. The Republicans have lost heavily in both the Fifth and Sixth districts. Congressman Mudds plurality of 3,393 of two years ago is reduced to about 300, and Congressman Pearre, who two years ago carried his district by 4,164, will this time have only about 400 votes to spare, according to returns thus far received.

Texas.

Austin, Tex., Nov. 4.—William H. Taft did not make as good a showing in this state as President Roosevelt, who poled 51,242 votes in 1904. The vote this year is approximately as follows: Bryan, 220,000; Taft, 20,000. Thomas M. Campbell, Democrat, has been re-elected governor.

Georgia.

Atlanta, Ga., Nov. 4. — Georgia's 13 electoral votes will be cast for William J. Bryan, and the state's representation will continue solidly Democratic. The state election was held in September. The Taft vote in this state fell 10,000 below that of Mr. Roosevelt, which was 24,003.

Florida.

Jacksonville, Fla., Nov. 4.—Albert W. Gilchrist, Democrat, has been elected governor of Florida and the Democratic national ticket has carried the state by a majority of 25,000, the Republican vote showing a loss of 3,000 since 1904.

South Carolina.

Charleston, S. C., Nov. 4.—The Republican party polled only 2,000 of the 58,000 votes in this state, running slightly behind the figures of four years ago. M. F. Ansel has been re-elected governor without opposition.

Virginia.

Richmond, Va., Nov. 4.—The Old Dominion is still safely within the Democratic ranks by a very large majority. Taft polled only 30,000 votes in a total of 130,000, a Republican loss of 17,880 since 1904.

North Carolina.

Raleigh, N. C., Nov. 4.—The Democratic national ticket has carried North Carolina by a majority of 25,000, the total vote being 210,000. W. W. Kitchin has been elected governor.

Oklahoma.

Guthrie, Okla., Nov. 4.—The seven electoral votes of the new state, the first to be cast, will go to William Jennings Bryan, who received 70,000 of the state's 125,000 votes.

Alabama.

Montgomery, Ala., Nov. 4.—Bryan, 90,000; Taft 13,000, are the election figures in this state. Mr. Taft polled 9,472 fewer votes than Mr. Roosevelt did in 1904.

Arkansas.

Little Rock, Ark., Nov. 4.—Arkansas has given Mr. Bryan a majority of 30,000, an increase of 12,436 over the vote polled by Mr. Parker in 1904.

Colorado.

Denver, Nov. 4.—Colorado, which gave Mr. Roosevelt a majority of 34,582 in 1904, has again gone Republican, but by less than 8,000. Jesse F. McDonald has been elected governor, and three Republican representatives have been chosen.

Montana.

Helena, Mont., Nov. 4.—Returns in Montana outside of Silver Bow, where machines were used, are coming in slowly, but indications point to a complete victory for the Democratic state ticket and election of Democratic presidential electors. In Missoula three precincts which four years ago were heavily Republican gave Bryan a plurality of 25 per cent.

It was shortly after 2 a. m. when the big fog horn whistle at the Tusky let loose and whistled like an Indian. Other factories took up the glad cry. It was a hearty greeting that Coshocton's industries gave President Taft

Fine boxed candies at the Sparta.

TODAY'S MARKETS

Corrected Daily by J. J. Murray's Private Wire.

PITTSBURG LIVE STOCK

PITTSBURG Nov. 4—
Cattle receipts light steady
Extra 5.55@6
Prime 5.65@5.85
Common to fair 3.25@3.65
Veal 5.50@8.25
Hogs receipts light, 10c higher
Prime and yorkers 6@6.15
Common and roughs 4.50@5.25
Pigs 4.50@4.75
Sheep and lambs receipts light
Good to mixed 3.65@4
Fair to choice lambs 3@3.50

TOLEDO GRAIN

TOLEDO, Nov. 4—
Wheat 103
Corn 66
Oats 49 1-4
Cloverseed 5.15
Alsike 8.80
Timothy 165
Rye 78

CHICAGO GRAIN

CHICAGO, Nov. 4—
Wheat 99 7-8
Corn 62 5-8
Oats 48 3-8

LOCAL GRAIN MARKET.
(Corrected by Hanley Milling Co.)

Wheat	95
New Corne	60
New Oats	45
Meal, unbolted	1 80
Meal, yellow bolted, 10 lbs.	25
Bran	1 35
Middlings	1 50
Chop	1 80
Salt, per bbl.	1 10
Rye	80
Flour, per bbl.	5 60
Flour per 1-4 bbl.	1 40
Flour, 1-8 bbl	70
Cracked Corn	1 80
Screenings	1 35

PRODUCE
(Corrected by Snyder Grocery Co.)
Purchasing Prices

Butter	25
Eggs	22
Smoked sides per lb.	08
Beans per bu.	2 50
Chickens	09
Spring Chickens	11
Potatoes	70
Country hams, per lb.	12½
Lard	10

Retail Prices

Beans, per lb.	07
Country lard	15
Butter	28
Onions per bu.	1 20
Potatoes	1 00
Country ham	15
Chickens	13
Spring Chickens	15
Honey, per lb.	20
Eggs	25

BULL DOGS BEAT MARION

MARION, O., Nov.—Coshocton won the opening game of the season tonight 7 to 6. Williams and Graffam starred for the visitors, while Devlin was the local star. The game was fast. Lineup:

Marion		Coshocton
Daley	F R	Williams
Barker	S R	Hickey
Devlin	C	Harold
McGrath	H B	Boles
Hickey	G	Graffam

Summary— Rushes— Daly, 10 Williams 6 Goals— Daley 3, Barker 1, Williams 4, Hickey 2, Harrold 1, Devlin . Stops— Hickey 47; Graffam 54. Fouls— Barker, Boles. Referee— Gilligan. Attendance, 1000.

CHAMBERLAIN'S THE MOST POPULAR.
"We have in stock many colic and diarrhoea medicines," says R. M. White, a prominent merchant, of Turtle Bayou, Tex., "but we sell more of Chamberlain's Colic, Cholera and Diarrhoea Remedy than of all others put together." For sale by C. E. Anderson, Coshocton, and C. M. Ferguson, Roscoe.

APPOINTMENT OF ADMINISTRATOR
Estate of Jacob Brewer
Notice is hereby given that the undersigned has been appointed and qualified as administrator of the estate of Jacob Brewer, deceased, late of Coshocton County, Ohio.
Oct. 26 1908.
Hamilton Browning,
28 4 11 Administrator

Case Continued

John White, who pleaded guilty to assaulting James Slaughter and was to have been sentenced Wednesday morning, was too ill to appear and the case was continued until Thursday morning by Mayor Hamilton

A healthy man is a king in his own right; an unhealthy man is an unhappy slave. Burdock Blood Bitters builds up sound health—keeps you well.

Ice cream soda with crushed fruit, 5c at the Sparta.

OPHELIA:
Gold Medal Flour is nourishing.
KEZIAH.

Rubber Stamps and Stencils at The Age office.

J. E. FOSTER
VETERINARIAN
Standard Veterinary Remedies for sale BOTH PHONES

Ross E. Hamilton
CIVIL ENGINEER
Coshocton, O. 341 S. Tenth St.
Special attention given to farm and city surveying. Phone 476-A

Thos. E. Duncan
ATTORNEY-AT-LAW
Legal papers and general law business
Office over the Ransom Store

NEWSPAPERARCHIVE® NEWSPAPERARCHIVE®

EXTRAS

JUST FOR THURSDAY

We will place on sale Thursday morning 300 apron gingham remnants each containing 2½ yds. of first quality standard gingham in all staple blue checks. You have our personal guarantee that these apron length remnants are made from a brand of gingham that you would readily recognize it we were to state the name. We also guarantee the above to wash as well as any gingham on the market and will refund the money if not satisfactory. The price is 2½ yards for **10c.**

Limit of 5 pieces to a custnmer.

Read our Saturday's Ad. Something Doing.

Thompson & McKeown

The Pennsylvania Depot is opposite our store.

The Store That Is Taking The Lead.

COURT CLEARS UP MANY CASES

Motions and demurrers in 20 cases were decided by Judge Nicholas Wednesday morning at 9 o'clock.

In the Electric theatre phonograph case, entitled Frank L. Fuhr vs Gail S. Hamilton, the motion to strike out the second defense in the answer was sustained and the defendant is allowed the usual time to amend his answer.

David S. Stitt vs Eureka Laundry Co. Motion to strike out redundant matters from petition overruled. Motion to make more more petition definite and certain sustained. Judge Nicholas said the statements concerning the electric wiring in the laundry were not shown to have had anything to do with the explosion which resulted in Stitt's death. He styled such statements as "blank cartridges."

Samuel Kantres vs Gail S. Hamilton, the shoe shining stand case. Judge Nicholas stated that before the issues were made up in common pleas court the case was transferred to the circuit court. He postponed consideration of the case until the jurisdiction is re-established.

Kuhn vs Hinig. Motion overruled.

Johnson vs City of Coshocton. Motion partly overruled and partly sustained. Plaintiff given leave to amend petition.

Sherman Reed et al vs John Kisner Motion to strike out redundant matter from petition sustained and leave granted to amend by Nov. 15.

Hubbard Zemurray Steamship Co. vs Joe Pash. Motion to strike out redudant matter from answer partly sustained and party overruled. Leave to file amended answer by Nov. 15.

Jos. Lake vs Abram Young. Demurrer to reply sustained and leave to amend. Same ruling in two other cases against Young.

A. J. Bucklew vs Clark township trustees. Cemtery case. Demurrer overuled.

Thos. Graham vs W. T. Graham et al. Motion to strike out matters in answer sustained.

Ida M. Dickerson vs L. E. Tyler. Motion to strike out redudant and irrelevant matters sustained.

E. V. Adams et al vs Johnson. Set down for oral argument.

Coshocton vs Pennsylvania Co. Pine street crossing case. No brief having been submitted the case is set down for oral argument.

Milo Ling vs Adams Strome et al. Court held that Ling bought the Warsaw property subject to the debts of Chas. Senft, Jr., deceased

Case of Elizabeth Bonham adm.. remanded to probate court.

Engel vs Wm. Moore. Appeal dismissed at costs of plaintiff.

Ohio vs Leslie Dawson. Bond of $1,000 forfeited.

On the roof of a brewery at Maidstone is one of the most remarkable vanes in England. It represents an old brown jug and glass. The jug, which is made of copper, stands three feet six inches in height and is three feet in diameter and capable of holding 108 gallons.

The Fountain Dry Goods Co.

Children's Worsted Dresses

For the girls from 4 years of age to 10 and 12, we have just opened a new line of worsted dresses. They are neatly made in pretty childish styles. There are dark red, blue and green plaids also some snappy little suits plain brown and navy blue serge. These garments save mothers both time and worry. Price $1 and $1.50 to $4.50,

Some New Junior Coats

These are for the girls about 13 to 15 years old who can not wear children's garments and who do not look well in what we term "Misses" coats. These coats are of heavy mixtures, stylishly built for service. Price $5, $7.50 and $10.

Our $3.98 Panama Skirt

This skirt has never been equalled in quality by any shown in Coshocton. It's truly a $5 value. It's a full flared skirt with three taffeta folds in a decidedly new effect. The colors are black, navy and brown. See it on the second floor $3.98.

Fountain Broadcloths Without An Equal

That our broadcloths are superior to any shown in this city, has been proven by an actual comparison of samples last week. Our quality at $1.25 which is a popular one is equal to $1.50 grade shown. We will cheerfully give you samples that you may satisfy yourself.

Foreign Broadcloths, wine, green, navy and brown $2 and $2.50 yard.

Fine Domestic Broadcloths $1, $1.25 and $1.50 per yard.

The Fountain Dry Goods Co.

MRS. SPENCE COMING BACK

A letter has been received by The Age from Mrs. Spence, dated at Newcomerstown, in which she says: "I never had such a turn-down or was socruelly mistreated as I was in the city of Coshocton by some people—it was just spite work and dirt" She then hands her compliments to the police ad declares that as soon as she receovers her health that there will be something doing in Coshocton. She says she left Coshocton because she was sick and is coming back.

Beware of Ointments for Catarrh That Contain Mercury, as mercury will surely destroy the sense of smell and completely derange the whole system when entering it through the mucous surfaces. Such articles should never be used except on a prescription from a reputable physician, as the damage they will do is ten fold to the good you can possibly derive from them. Hall's Catarrh Cure, manufactured by F. J. Cheny & Co. Toledo, O., contains no mercury, and is taken internally, acting directly upon the blood and mucous surfaces of the system. In buying Hall's Catarrh Cure be sure you get the genuine. It is taken internally and is made in Toledo, Ohio, by F. J. Cheny & Co. Testimonials free.

Sold by druggists. Price 75 c. per bottle.

Take Hall's family pills for constipation

Wednesday Market.

Thirty vendors were present at the market WWednesday morning.

BLOOD POISON

Bone Pains, Cancer, Scaly Skin, Pimples.

Many People Suffer from Blool Poison And Don't Know it. Read Symptoms. Easily Cured by B. B. B.

If you have aches and pains in bones back or joints, Itching, Scabby Skin, Blood feels hot or thin, Swollen Glands Risings and lumps on the skin, Sore Throat or mouth, Falling hair, Pimples or offensive eruptions, Cancerous Sores, Lumps or Sores on Lips, Face or any part of the body, Rash on Skin, or run-down or nervous. Pears on any part of the body, Carbuncles or Boils, take Botanic Blood Balm (B. B. B.) Guaranteed to cure even the worst and most deep-seated cases. B. B. B. drives all poisonous matter from the system and sends a flood of pure, rich blood directly to the skin surface. In this way Sores, Eruptions, Pimples and every evidence of Blood Poison are quickly healed and cured completely changing the entire body into a clean healthy condition. Thousands of cases cured by B. B. B. after all other treatment failed

RHEUMATISM OR FOUL CATARRH

with shoulder pains, hawking, or spitting, headache, deafness even old stubborn cases are quickly cured by Botanic Blood Balm (B. B. B.) because these troubles come from Blood Poison. (B. B. B.) purifies and enriches the blood. You feel that life's worth living after the very first dose. If you have either Rheumatism or Catarrh just try B. B. B. and you will get well surely and quickly.

CURES ITCHING ECZEMA

Watery blisters, open, itching sores of all kinds, all leave after treatment with B. B. B. because these troubles are caused by Blood Poison while B. B. B. kills the poison, makes the blood pure and rich and heals the sores and stops the itching forever.

Botanic Blood Balm (B. B. B.) is pleasant and safe to take; composed of pure Botanic ingredients. Sample sent free by writing Botanic Blood Balm Co., Atlanta, Georgia. Sold by druggists or sent by express. $1 per large bottle with complete directions for home cure.

Sold in Coshocton, O., by C. E. Anderson's Drug Store 404 Main St.. Call or write.

SHERIFF McDONALD

$1000 BOND IS FORFEITED

Wednesday morning being the time fixed for Leslie Dawson and his bondsmen to appear before Judge Nicholas to show cause why the $1,000 for the support of his children should not be forfeited and satisfactory reason not being given, the bond was declared forfeited. Dawson, who wrote that he was going to commit suicide has not been heard from since.

You don't experiment using Satin skin cream and powder. Their merits are proven.

It Was Ordered.

In the biography of Prince Bismarck it is said that when he was minister at St. Petersburg he was walking one morning in the summer garden and met the czar, who invited him to join him.

Presently Bismarck noticed a sentry stationed in the middle of a large grass plot and asked the aid-de-camp why, who in turn inquired of the sentry.

"It is ordered," was the sentry's brief reply.

Every official gave the same answer, "It is ordered," but nobody knew by whom. A sentry had always stood guard in the middle of that innocent grass plot. The archives were searched, but in vain. At last an aged official was found who had been told by his father that the Empress Catherine had once seen a snowdrop ready to bloom in the spot and had ordered a sentry to stand guard and allow no one to pluck it. For more than a century the watch had been maintained because "it was ordered," and no one had ever thought of disobeying the order or of questioning the reason why the order had been issued.

"Do you give your wife an allowance, or does she ask you for money when she wants it?"

"Both."—Cleveland Leader.

KEPT TAB ON HIS WIFE

J. H. Phillips, the Wayne county man, who is in Coshocton searching for his runaway wife, got very warm on the trail at noon Wednesday but was thrown off and has not yet located his fickle spouse.

He heard that she was taking her meals at Taylor's restaurant and decided to capture her when she went to dinner. He stationed himself just inside the doorway of the New York Racket store and waited an hour or more but she failed to appear. He went over to the restaurant and was told that so far as they knew she had not been there. Undaunted he started out again on the hunt for her.

CROUP QUICKLY CURED

Don't Let the Child Choke to Death While Waiting r the Doctor

Croup should have prompt treatment. The life of many a dear one has been sacrificed because the right remedy was not at hand.

Pay close attention to the child who is feverish, thirsty, and occasionally coughs dryly and shrilly. This is the first stage of croup, and instant treatment should be given.

Hyomei, the miraculous, antiseptic dry air treatment, will cure croup in either the first or second stages. Easily inhaled, even when the breathing is irregular, it reaches more promdtly than any other remedy the terribly inflamed membrane of the windpipe. Its smoothing balsams act immediately, the inflamation is allayed, and the swelling reduced.

"Not long ago our little boy, Walter, awoke in the night with a bad attack of croup, so that he experienced great difficulty in breathing. We allowed him to inhale Hyomei, and he immediately began to breath easier, and in half an hour was fast asleep. Our Children, being subject to croup, we feel safe with Hyomei in the house and I am glad to speaak a good word for a remedy that will rob croup of its terrors."—Rev. Geo. Sisson, Pastor of M. E. Church, South Londonderry, Vt.

Hyomei (pronounced High-o-me) is the quickest acting and most sensible remedy ever discovered for all disease of the nose, throat and lungs. It is guaranteed by C. E. Anderson to cure catarrh, coughs, asthma, bronchitis and croup or money back. A complete outfit, including a neat hard rubber pocket inhaler, costs only $1.00. An extra bottle of Hyomei, if afterwards needed, costs but 50c.

"What would you do," the bridegroom whispered hoarsely, "if by some terrible accident I should be drowned?" In the mild moonlight he saw his young wife pale and shudder. "Oh, don't, Tom," she cried. "How can you? You know I don't look well in black!"—Chicago Inter Ocean.

Wm Corder for plumbing, both phones

There is Only One "Bromo Quinine" That is Laxative Bromo Quinine

USED THE WORLD OVER TO CURE A COLD IN ONE DAY.

Always remember the full name. Look for this signature on every box. 25c. E. W. Grove

Our Annual Seed Corn Contest

Is now open. Prizec will be offered for not less than three nor more than five best ears as follows:

Leaming, first $1, second 50c.
Yellow Dent, 1st $1; 2nd 50c.
Ordinary yellow corn $1, second 50 cents
White, first $1, second 50 cts.
Eight row or Flint, $1, 2nd 50c.
Pop Corn, one prize, 50 cents.

Corn will be judged about Nov. 20th.

The Peoples Banking & Trust Company.

Soda Crackers that crackle as good Soda Crackers should

Uneeda Biscuit

With meals—for meals—between meals

5¢ *In dust tight, moisture proof packages. Never sold in bulk.*

NATIONAL BISCUIT COMPANY

PARK CASH GROCERY

CALIFORNIA HAMS 11C A LB.

KIEFFER PEARS 60C PER BU.

Stewart and Overholt

Both Phones.

SEE **D. D. BOYD**

For bargains in lots, houses and land.
Phone 213.
Residence—127 Park avenue

Phone your news to The Age.

MISTLETOE--FLOUR--MISTLETOE

NewspaperARCHIVE® NewspaperARCHIVE®